

HOW TO PAINT
CITADEL[®]
MINIATURES
DAEMONS OF CHAOS



PAINTING



HOW TO PAINT DAEMONS OF CHAOS



HOW TO PAINT DAEMONS OF CHAOS
CONTENTS

DAEMONS OF KROQ
How to paint Kroq
Painting Kroq
Kroq's armor
Kroq's weapons

DAEMONS OF TZEENIC
How to paint Tzeenic
Painting Tzeenic
Tzeenic's armor
Tzeenic's weapons

DAEMONS OF N'VILS
How to paint N'vils
Painting N'vils
N'vils' armor
N'vils' weapons

DAEMONS OF SLEAZERS
How to paint Sleazers
Painting Sleazers
Sleazers' armor
Sleazers' weapons

CHOOSING YOUR COLORS
How to choose your colors
Color wheel
Color palette

PAINTS YOU WILL NEED
List of paints and their colors

i **ii** **iii** **iv** **v**



HOW TO PAINT DAEMONS OF CHAOS

CONTENTS

DAEMONS OF KHORNE

BLOODLETTER OF KHORNE

HOW TO PAINT THE BLOODLETTER BODY

HOW TO PAINT THE SWORD HILT

HOW TO PAINT THE BLADE

HOW TO PAINT THE TONGUE

HOW TO PAINT THE BLOODLETTER TEETH

THE FINISHED BLOODLETTER OF KHORNE UNIT

BLOODCRUSHER OF KHORNE

HOW TO PAINT THE JUGGERNAUT PART I

HOW TO PAINT THE JUGGERNAUT PART II

HOW TO PAINT THE JUGGERNAUT PART III

HOW TO PAINT THE JUGGERNAUT PART IV

THE FINISHED BLOODCRUSHERS OF KHORNE UNIT

DAEMONS OF TZEENTCH

PINK HORROR OF TZEENTCH

HOW TO PAINT PINK HORROR FLESH

HOW TO PAINT THE PURPLE TONGUE

HOW TO PAINT PINK HORROR TEETH

HOW TO PAINT BLUE FIRE

HOW TO PAINT THE PINK HORROR GOLD

HOW TO PAINT ALTERNATIVE PINK HORROR FLESH

HOW TO PAINT THE BEAK

HOW TO PAINT THE GREEN TONGUE

HOW TO PAINT THE FEATHERS

THE FINISHED PINK HORRORS

FLAMER OF TZEENTCH

HOW TO PAINT FLAMER OF TZEENTCH BODY

HOW TO PAINT FLAMER OF TZEENTCH FLAMES





DAEMONS OF NURGLE

PLAGUEBEARER OF NURGLE

HOW TO PAINT GREEN FLESH

HOW TO PAINT ORANGE FLESH

HOW TO PAINT GORE

HOW TO PAINT PLAGUEBEARER BOILS

HOW TO PAINT THE PLAGUESWORD

THE FINISHED PLAGUEBEARERS

NURGLE SOUL GRINDER

CONSTRUCTING THE SOUL GRINDER

HOW TO PAINT THE SOUL GRINDER ARMOUR

HOW TO PAINT THE SOUL GRINDER BODY

HOW TO PAINT THE SOUL GRINDER BOILS

THE FINISHED SOUL GRINDER

DAEMONS OF SLAANESH

DAEMONETTE OF SLAANESH

PREPARING THE DAEMONETTE

HOW TO PAINT THE DAEMONETTE LEATHER

HOW TO PAINT BLUE

HOW TO PAINT PINK

HOW TO PAINT THE DAEMONETTE CLAW

THE FINISHED DAEMONETTE OF SLAANESH UNIT

EXALTED SEEKER CHARIOT OF SLAANESH

CONSTRUCTION

HOW TO PAINT THE CHARIOT METAL

THE FINISHED EXALTED SEEKER CHARIOT



USING THIS GUIDE

On the following pages you will find a step-by-step guide to painting the Citadel miniatures showcased in this article. In each case you will see a quick reference guide to painting the featured model. While these guides make a great starting point, you will find far more detailed information on the Citadel paints, tools and techniques featured here in *How To Paint Citadel Miniatures*. For best results we heartily recommend that you keep your copy near to hand while following these guides.

To one side of every page that showcases a model's paint scheme you will see our quick reference guide. This is laid out in numbered steps and gives you the basic information required to paint your models so that they match those shown.

The top part of each step of the reference guide points out the Citadel paint, wash or glaze in use, while the bottom refers to the specific type of Citadel paintbrush that is being utilised. The small band of colour on the left of the brush name is colour coded to match the ends of the brushes in your Citadel Brush collection, making it even easier to pick the correct tool.

Colour-coded technique bar

Stage number

Which brush to use, with reference to the colour-coded Citadel Brush Range

DAEMONS OF CHAOS

PLAGUEBEARER OF NURGLE
HOW TO PAINT GREEN FLESH

1
Basecoat
Deathworld Forest
Spray Gun

2
Wash
Athonian Camoshade
Wash Brush

3
Layer
Elsyian Green
Detail Brush

4
Layer
Ogryn Green
Detail Brush

20

Colour title and paint swatch

Swipe slideshow of stages



DAEMONS OF CHAOS

PAINTS YOU WILL NEED

AVAILABLE AT GAMES-WORKSHOP.COM



Caliban Green



Celestra Grey



Kantor Blue



Abaddon Black

Deathworld
Forest

Leadbelcher



Caledor Sky



Khorne Red



Zandri Dust

Warplock
Bronze

Ratskin Flesh

Naggaroth
Night

Bugman's Glow



The Fang

Balthasar
GoldCarroburg
CrimsonAthonian
Camoshade

Nuln Oil



Druchii Violet

Agrax
EarthshadeDrakenhof
NightshadeCoelia
GreenshadeGenestealer
PurpleWarpstone
GlowCadian
FlestoneRunefang
Steel

White Scar



Alaitoc Blue



Moot Green



Ungor Flesh

Gehenna's
GoldTroll Slayer
Orange

Lothorn Blue



Elysian Green



Bestigor Flesh



Auric Armour

Fire Dragon
Bright

Sotek Green



Ogryn Camo



Kislev Flesh

Sycorax
BronzeWazdakka
Red

Temple Guard



Ushabti Bone



Skag Brown



Fenrisian Grey

Xereus
PurpleSybarite
GreenScreaming
SkullDoombull
BrownEmperor's
Children

Etherium Blue



Bloodletter



Guilliman Blue

Lamenters
Yellow

CHAPTER 1

DAEMONS OF KHORNE

Daemons of Khorne are merciless warriors, unrelenting in their need to spill blood and claim skulls. They are endless slaughter given form, and think only of bloodletting and murder. Who can say how many heroes have perished at upon their hellblades, or how many armies have been trampled into ruin by their brass hooves.





DAEMONS OF CHAOS

HOW TO PAINT CHAOS DAEMONS

BLOODLETTER OF KHORNE

Bloodletters of Khorne are the gore-hungry footsoldiers of the Blood God. They gather in regiments, chanting their brutal praises to Khorne. In the fashion of the warriors they are believed to have once been, each unit of Bloodletters marches beneath a gore-soaked banner upon which the names of their victims are inscribed. When loosed to the fray, Bloodletters sprint from one enemy to the next, hacking the foe apart before springing away in search of new victims. With each fresh kill, the Bloodletters loose great shouts of victory that echo across the battlefield and chill the souls of all who hear.

Each Bloodletter carries a Hellblade, a jagged iron sword whose blackened blade glows with heinous enchantment. A wound from one of these weapons can slay even the hardest heroes, draining their soul and sucking dry their shrivelled corpse. The Hellblade is formed from the Bloodletter's own essence and can never be discarded nor torn from its grasp. Each life taken by the Hellblade strengthens the Bloodletter, fuelling both its power and rage. As such, a Bloodletter is even more terrifying at a battle's close than its start, having gorged itself on the slaughter it has caused, overwhelmed by the need to take more skulls for Khorne.





DAEMONS OF CHAOS

BLOODLETTER OF KHORNE

HOW TO PAINT THE BLOODLETTER BODY



1

Basecoat
 Khorne Red
 Spray Gun

2

Wash
 Carroburg Crimson
 Wash Brush

3

Layer
 Troll Slayer Orange
 Detail Brush

4

Layer
 Fire Dragon Bright
 Fine Detail Brush

5

Glaze
 Bloodletter
 Wash Brush





DAEMONS OF CHAOS

BLOODLETTER OF KHORNE

HOW TO PAINT THE BLOODLETTER BODY



1

Basecoat
 Khorne Red
 Spray Gun

2

Wash
 Carroburg Crimson
 Wash Brush

3

Layer
 Troll Slayer Orange
 Detail Brush

4

Layer
 Fire Dragon Bright
 Fine Detail Brush

5

Glaze
 Bloodletter
 Wash Brush





DAEMONS OF CHAOS

BLOODLETTER OF KHORNE

HOW TO PAINT THE BLOODLETTER BODY



1

Basecoat
 Khorne Red
 Spray Gun

2

Wash
 Carroburg Crimson
 Wash Brush

3

Layer
 Troll Slayer Orange
 Detail Brush

4

Layer
 Fire Dragon Bright
 Fine Detail Brush

5

Glaze
 Bloodletter
 Wash Brush





DAEMONS OF CHAOS

BLOODLETTER OF KHORNE

HOW TO PAINT THE BLOODLETTER BODY



1

Basecoat
Khorne Red
Spray Gun

2

Wash
Carroburg Crimson
Wash Brush

3

Layer
Troll Slayer Orange
Detail Brush

4

Layer
Fire Dragon Bright
Fine Detail Brush

5

Glaze
Bloodletter
Wash Brush





DAEMONS OF CHAOS

BLOODLETTER OF KHORNE

HOW TO PAINT THE BLOODLETTER BODY



1

Basecoat
 Khorne Red
 Spray Gun

2

Wash
 Carroburg Crimson
 Wash Brush

3

Layer
 Troll Slayer Orange
 Detail Brush

4

Layer
 Fire Dragon Bright
 Fine Detail Brush

5

Glaze
 Bloodletter
 Wash Brush





DAEMONS OF CHAOS

BLOODLETTER OF KHORNE

HOW TO PAINT THE SWORD HILT



Basecoat
Balthasar Gold
Basecoat Brush



Wash
Agrax Earthshade
Wash Brush



Layer
Sycorax Bronze
Fine Detail Brush

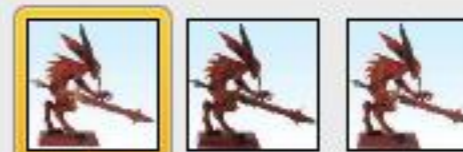
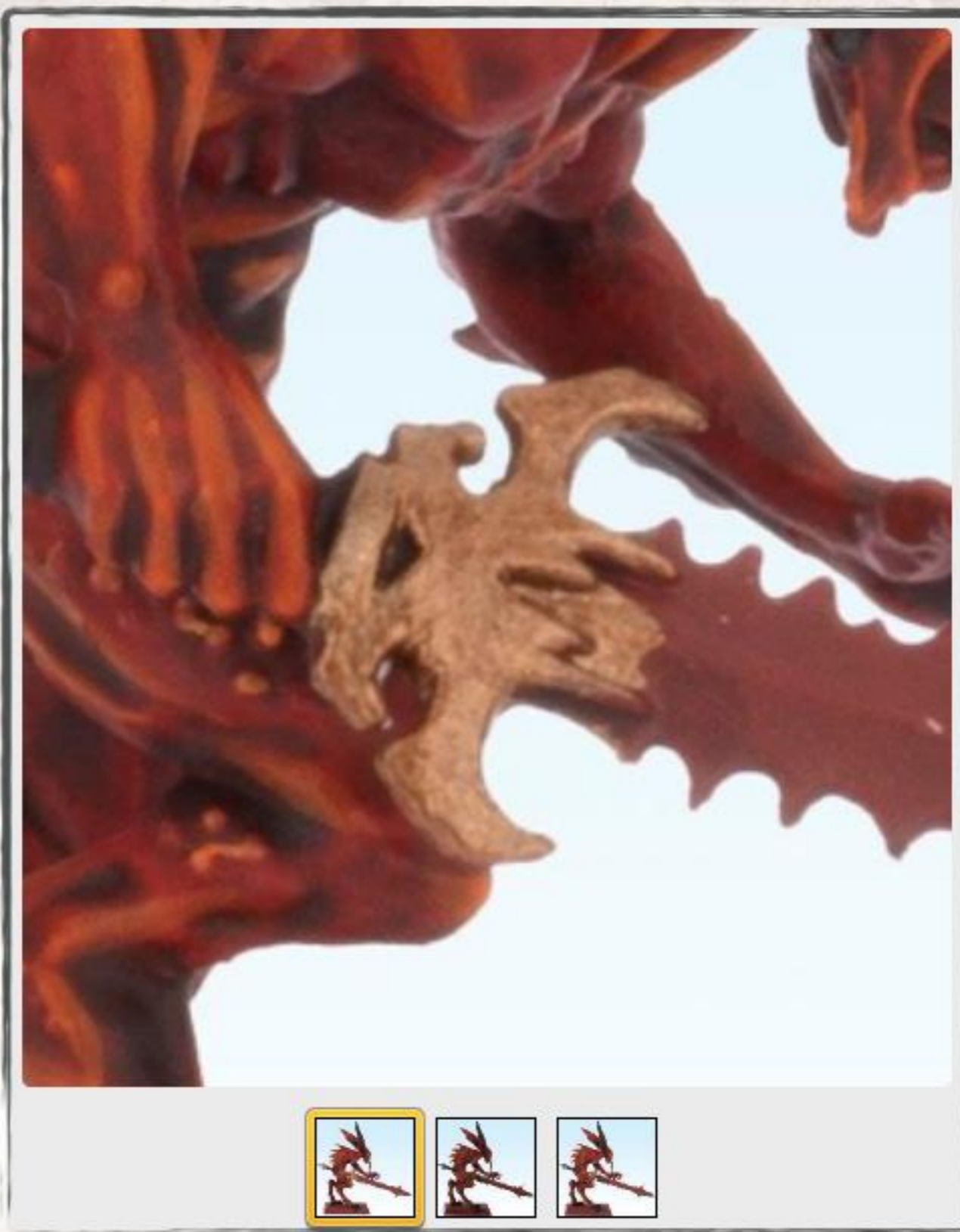

DAEMONS OF CHAOS

BLOODLETTER OF KHORNE

HOW TO PAINT THE SWORD HILT



Basecoat
Balthasar Gold
Basecoat Brush



Wash
Agrax Earthshade
Wash Brush



Layer
Sycorax Bronze
Fine Detail Brush

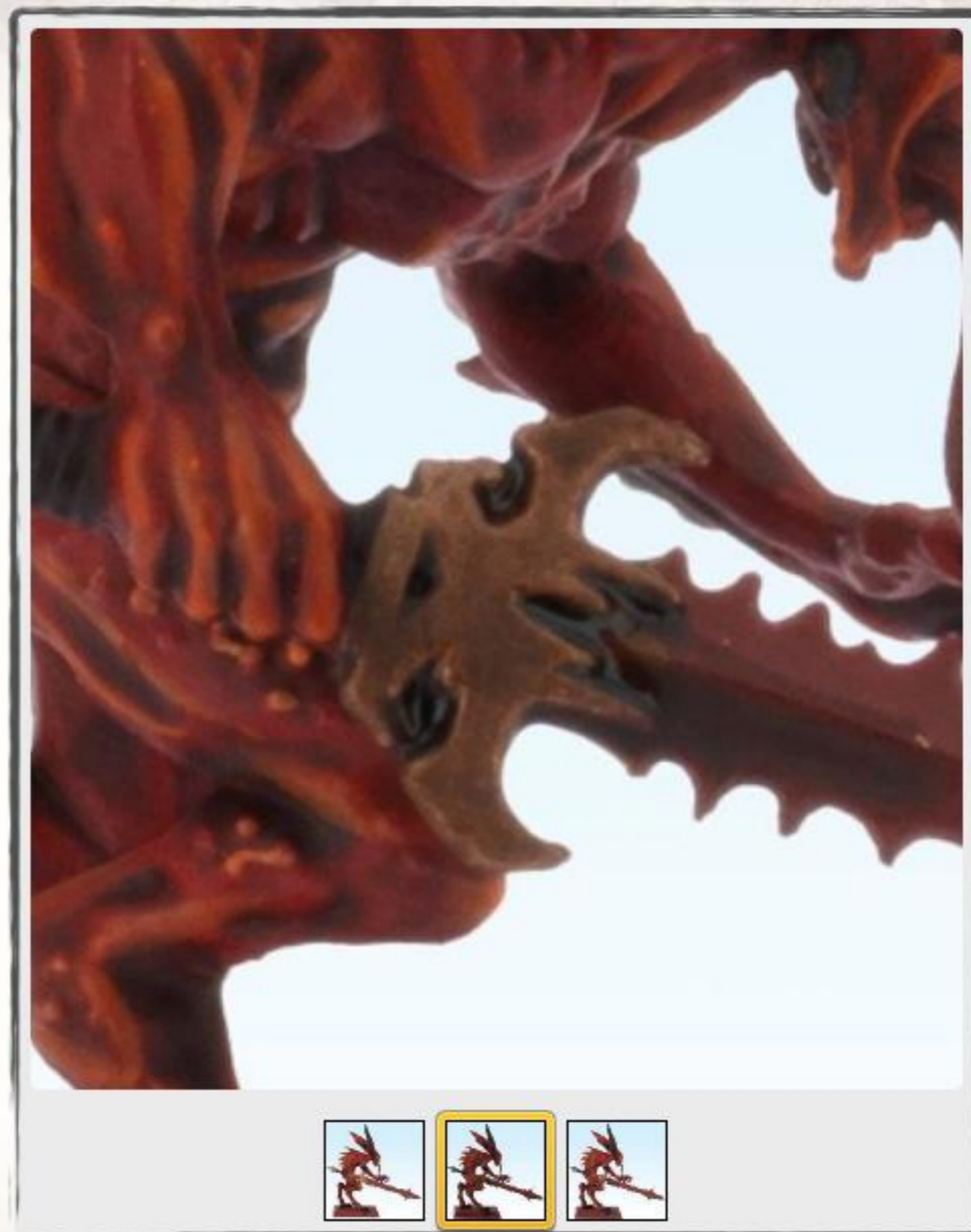

DAEMONS OF CHAOS

BLOODLETTER OF KHORNE

HOW TO PAINT THE SWORD HILT



Basecoat
Balthasar Gold
Basecoat Brush



Wash
Agrax Earthshade
Wash Brush



Layer
Sycorax Bronze
Fine Detail Brush

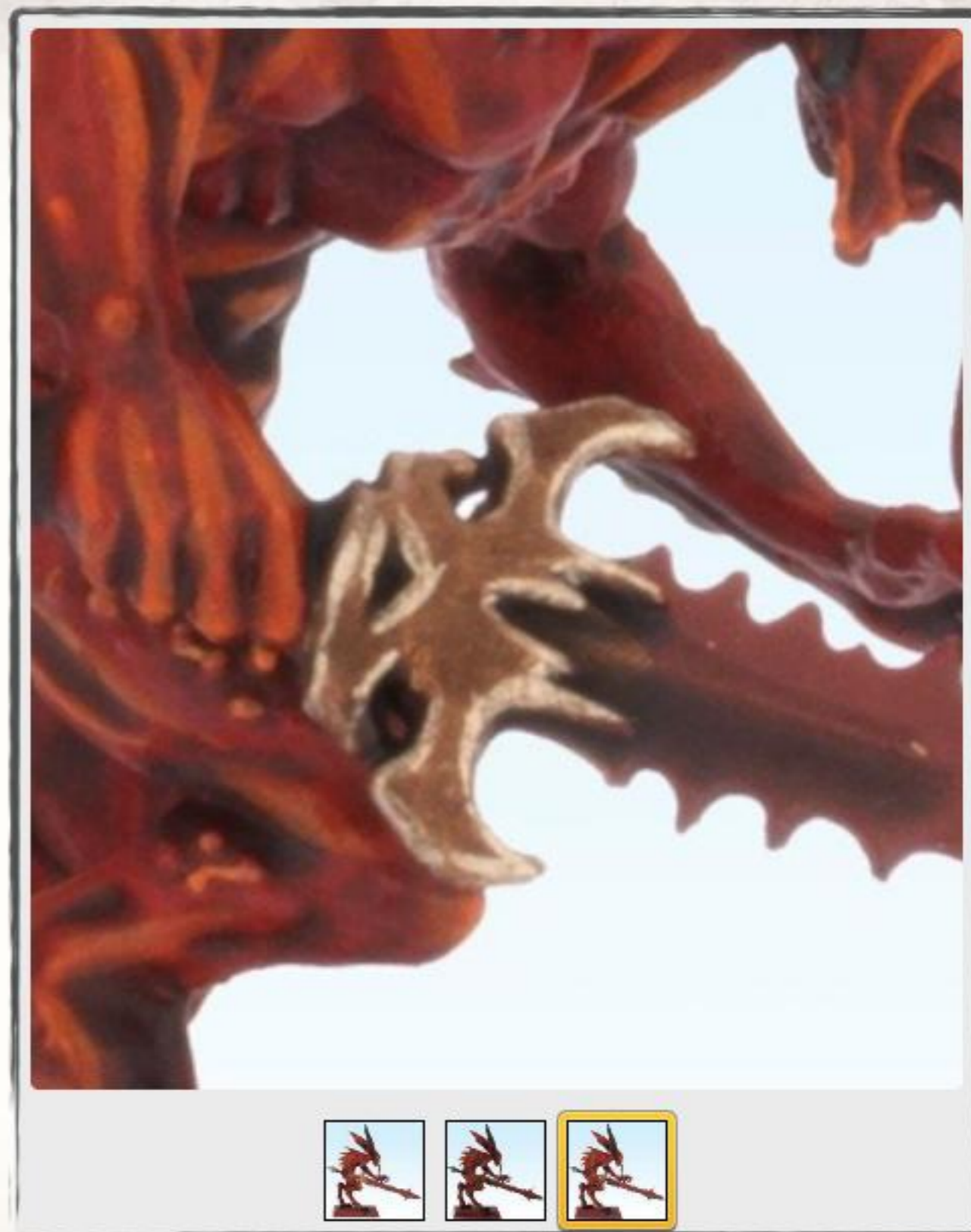

DAEMONS OF CHAOS

BLOODLETTER OF KHORNE

HOW TO PAINT THE BLADE



Basecoat
Leadbelcher
Basecoat Brush



Wash
Carroburg Crimson
Wash Brush



Layer
Runefang Steel
Fine Detail Brush

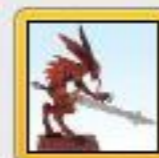
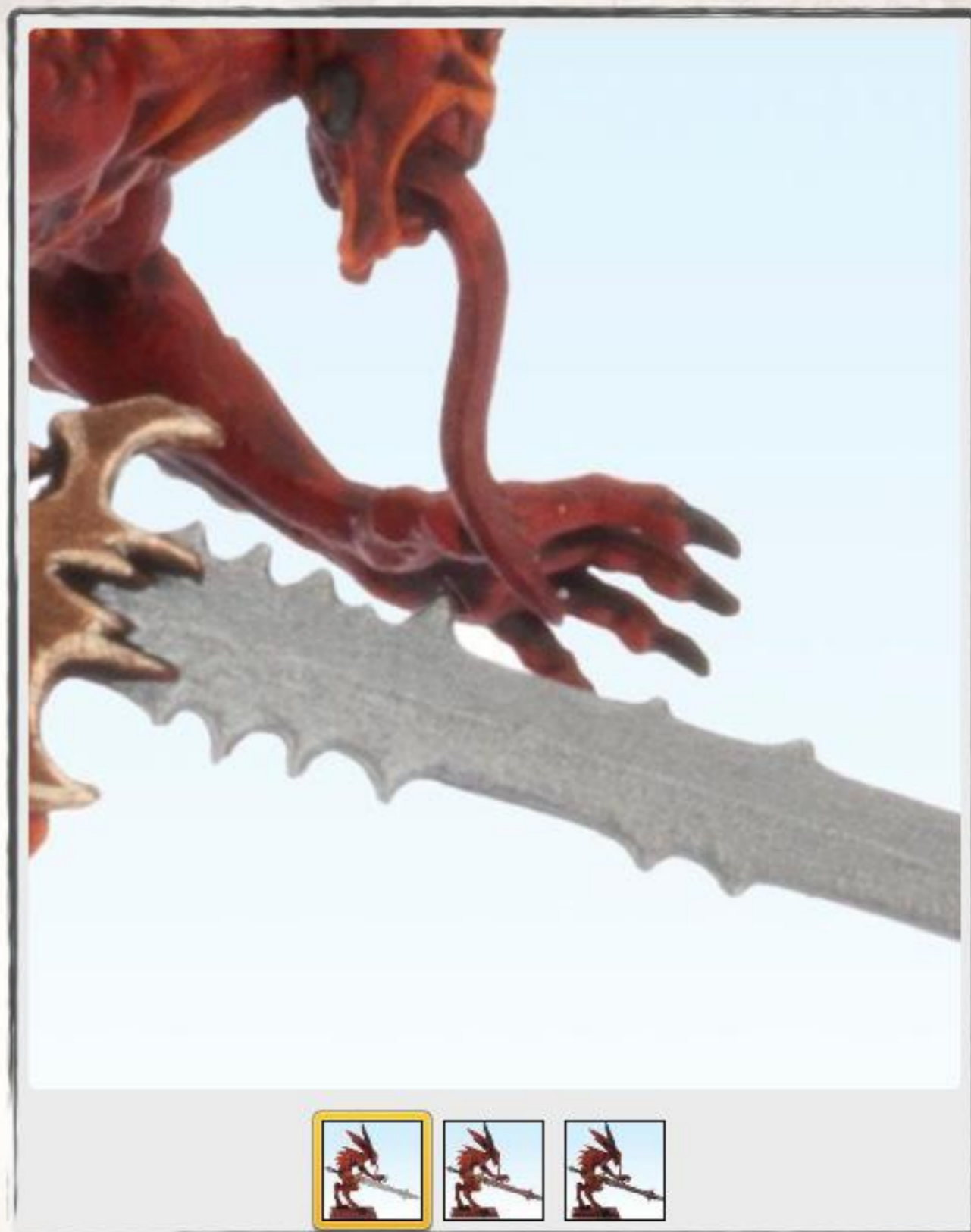



DAEMONS OF CHAOS

BLOODLETTER OF KHORNE

HOW TO PAINT THE BLADE



Basecoat
Leadbelcher
Basecoat Brush



Wash
Carroburg Crimson
Wash Brush



Layer
Runefang Steel
Fine Detail Brush

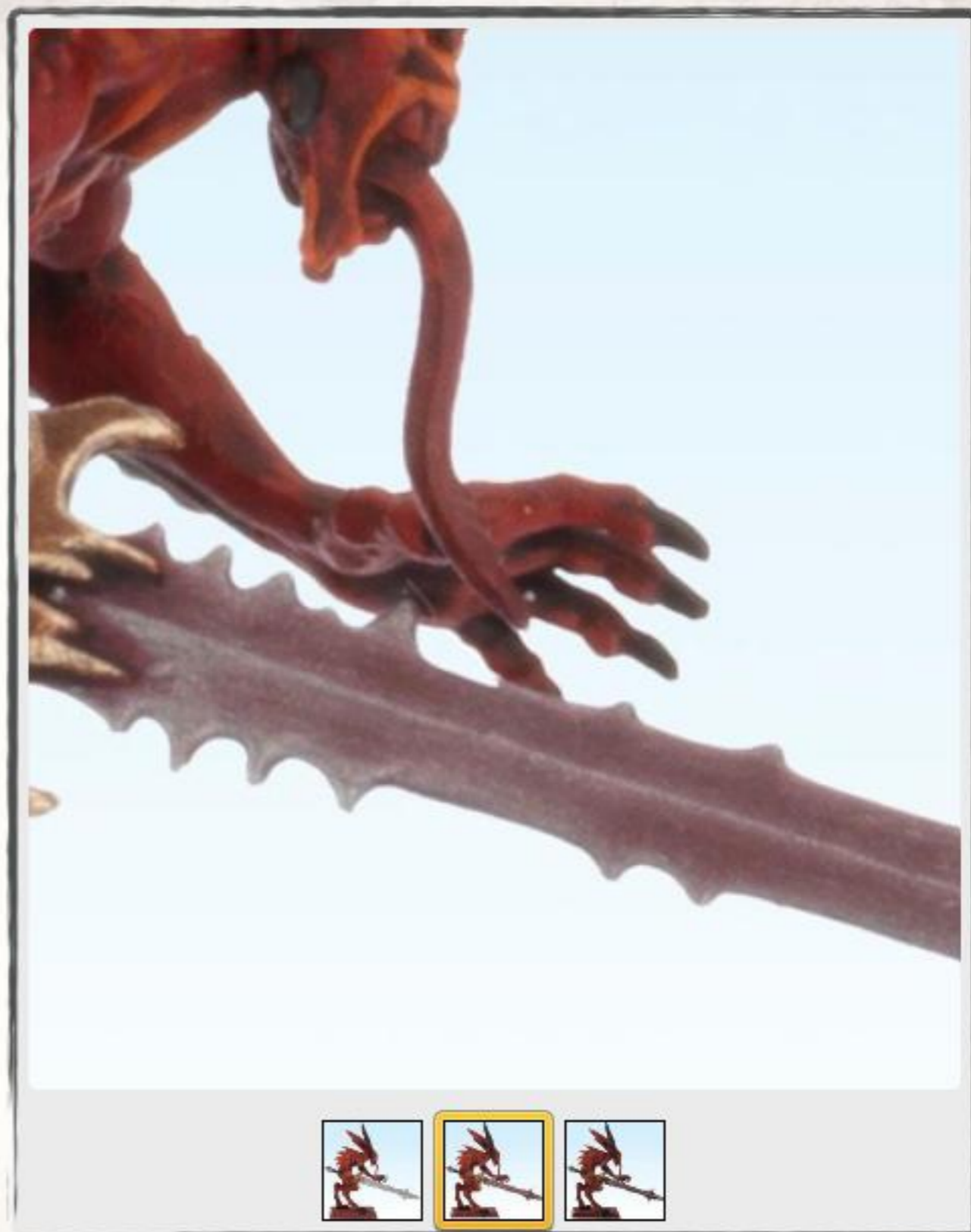



DAEMONS OF CHAOS

BLOODLETTER OF KHORNE

HOW TO PAINT THE BLADE



Basecoat
Leadbelcher
Basecoat Brush



Wash
Carroburg Crimson
Wash Brush



Layer
Runefang Steel
Fine Detail Brush

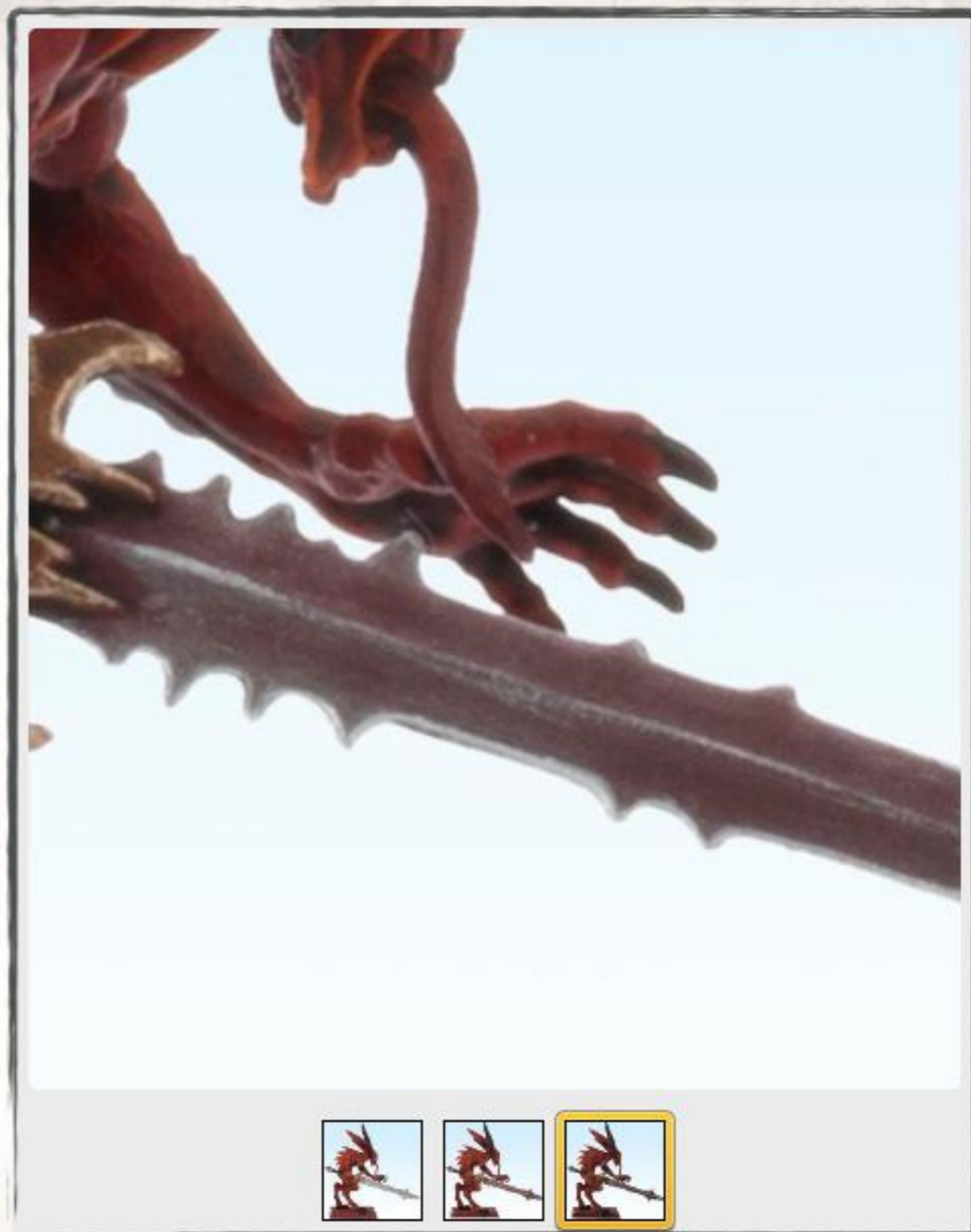



DAEMONS OF CHAOS

BLOODLETTER OF KHORNE

HOW TO PAINT THE TONGUE



Basecoat
 Naggaroth Night
 Basecoat Brush



Wash
 Druchii Violet
 Wash Brush

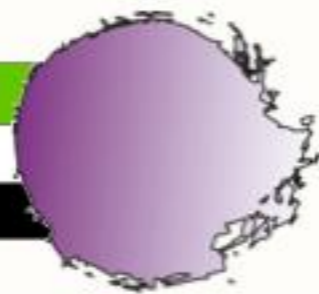

Layer
 Xereus Purple
 Detail Brush



Layer
 Genestealer Purple
 Fine Detail Brush

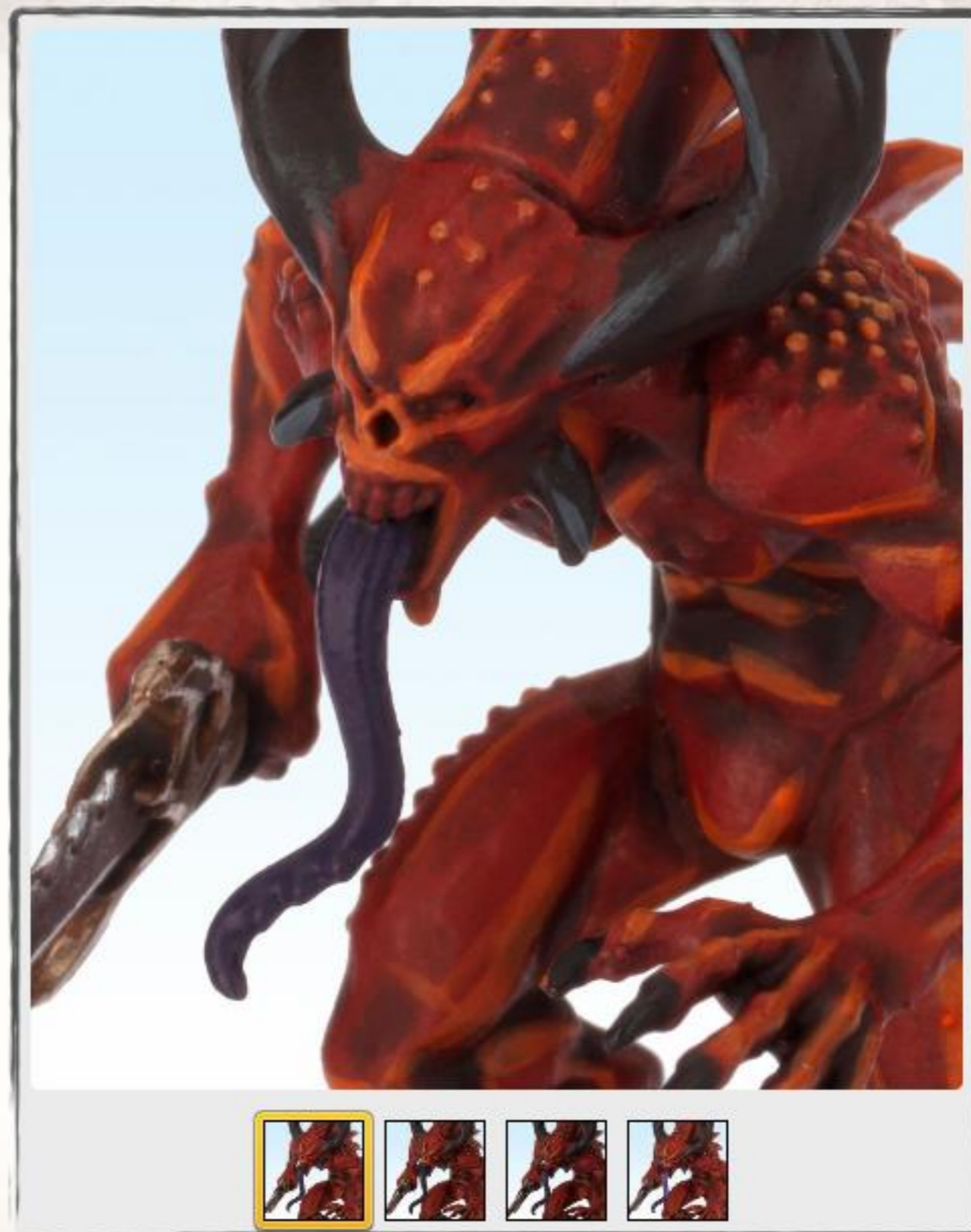



DAEMONS OF CHAOS

BLOODLETTER OF KHORNE

HOW TO PAINT THE TONGUE



Basecoat
 Naggaroth Night
 Basecoat Brush



Wash
 Druchii Violet
 Wash Brush

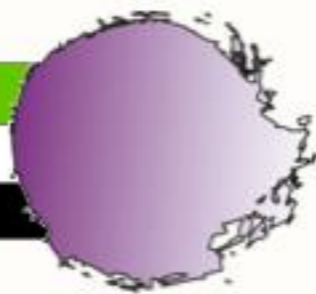

Layer
 Xereus Purple
 Detail Brush



Layer
 Genestealer Purple
 Fine Detail Brush

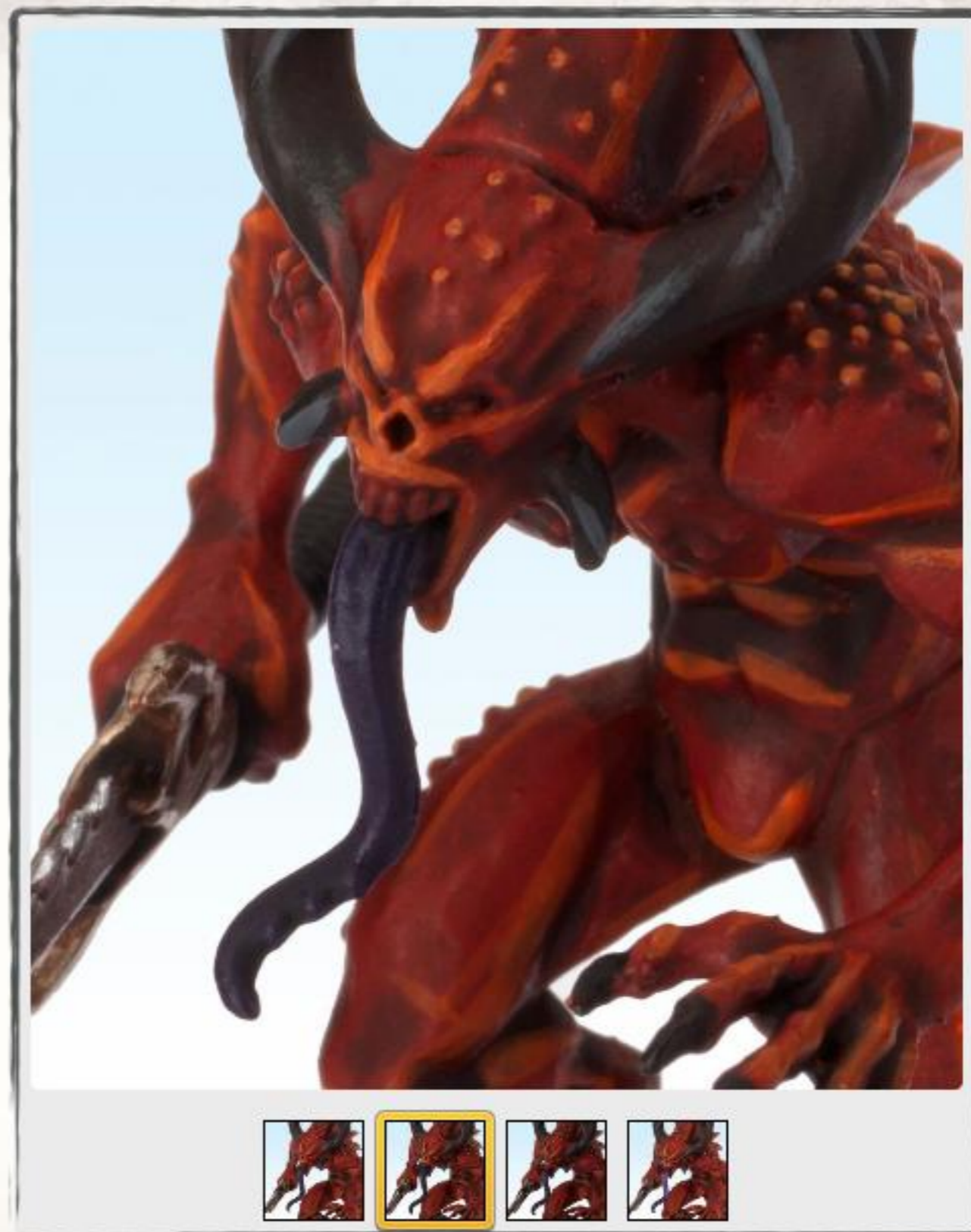



DAEMONS OF CHAOS

BLOODLETTER OF KHORNE

HOW TO PAINT THE TONGUE



Basecoat
 Naggaroth Night
 Basecoat Brush



Wash
 Druchii Violet
 Wash Brush

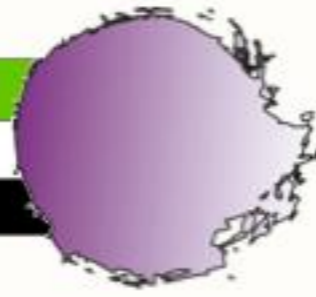

Layer
 Xereus Purple
 Detail Brush



Layer
 Genestealer Purple
 Fine Detail Brush

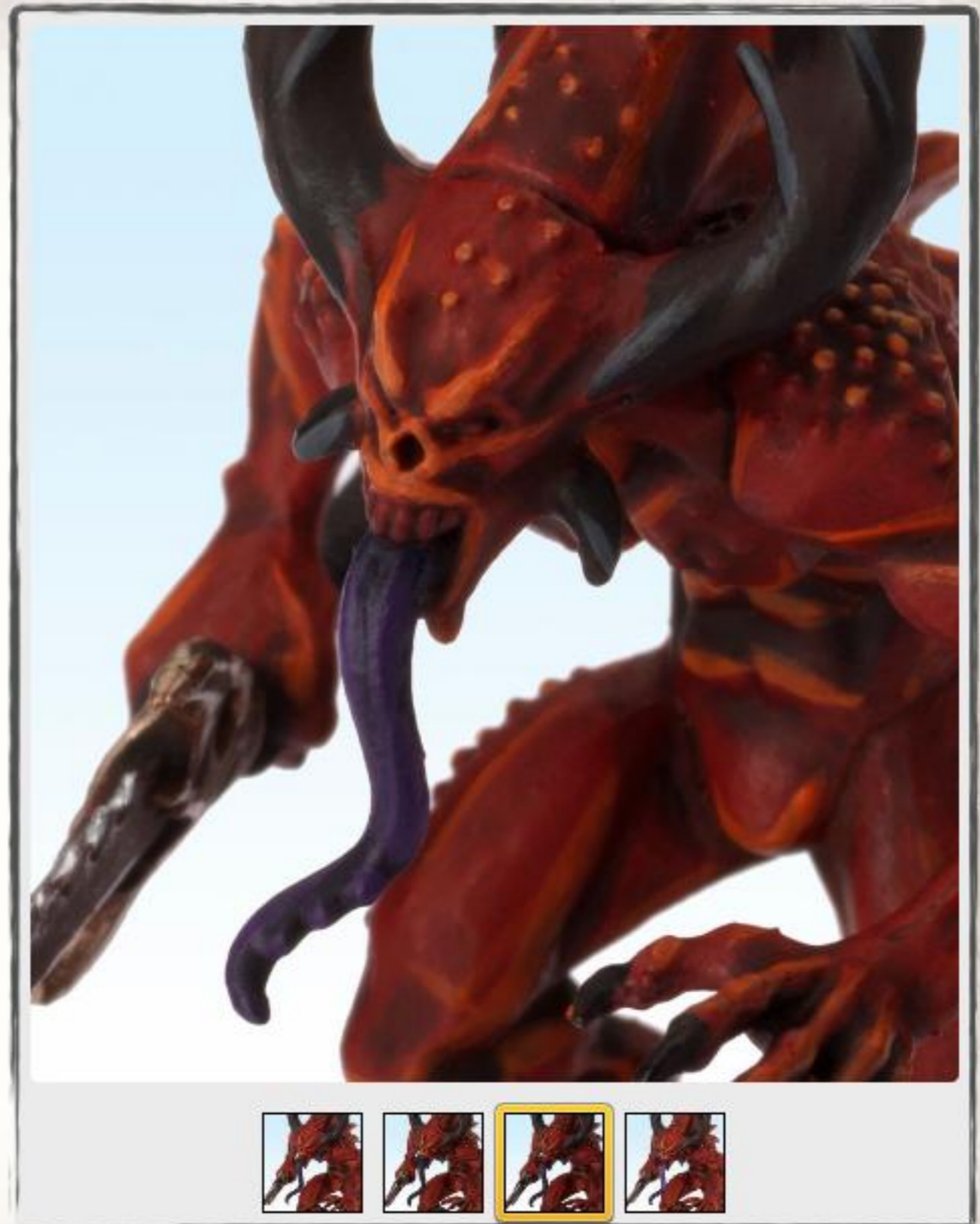



DAEMONS OF CHAOS

BLOODLETTER OF KHORNE

HOW TO PAINT THE TONGUE



Basecoat
 Naggaroth Night
 Basecoat Brush



Wash
 Druchii Violet
 Wash Brush

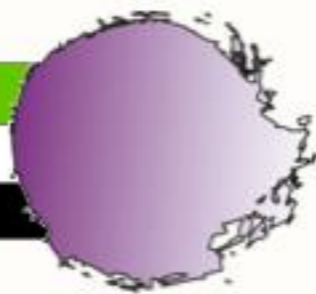

Layer
 Xereus Purple
 Detail Brush



Layer
 Genestealer Purple
 Fine Detail Brush

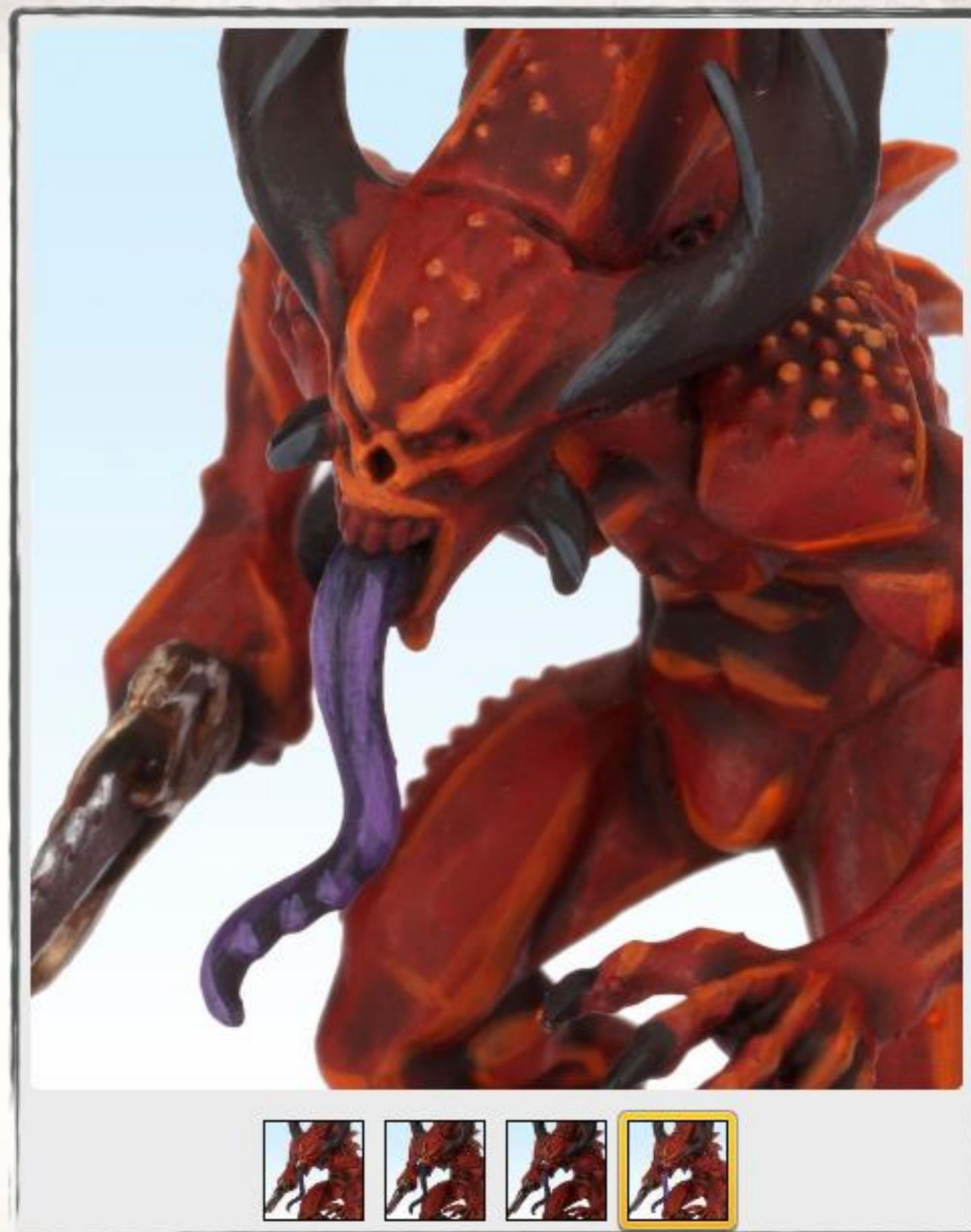



DAEMONS OF CHAOS

BLOODLETTER OF KHORNE

HOW TO PAINT THE BLOODLETTER TEETH



Basecoat
Zandri Dust
Detail Brush



Wash
Agrax Earthshade
Wash Brush



Layer
Ushabti Bone
Detail Brush

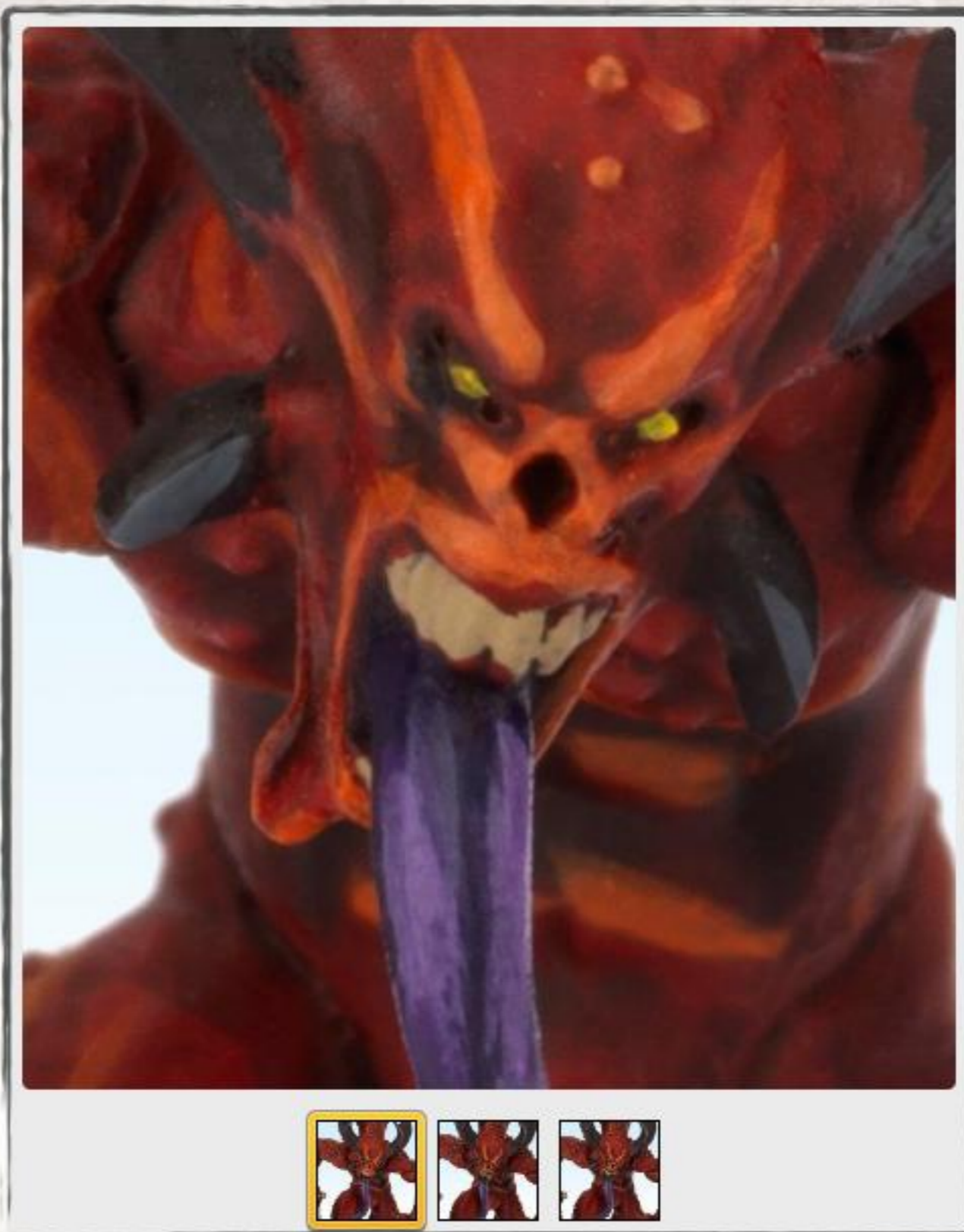



DAEMONS OF CHAOS

BLOODLETTER OF KHORNE

HOW TO PAINT THE BLOODLETTER TEETH

**Basecoat**

Zandri Dust

Detail Brush

**2****Wash**

Agrax Earthshade

Wash Brush

**3****Layer**

Ushabti Bone

Detail Brush

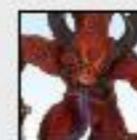
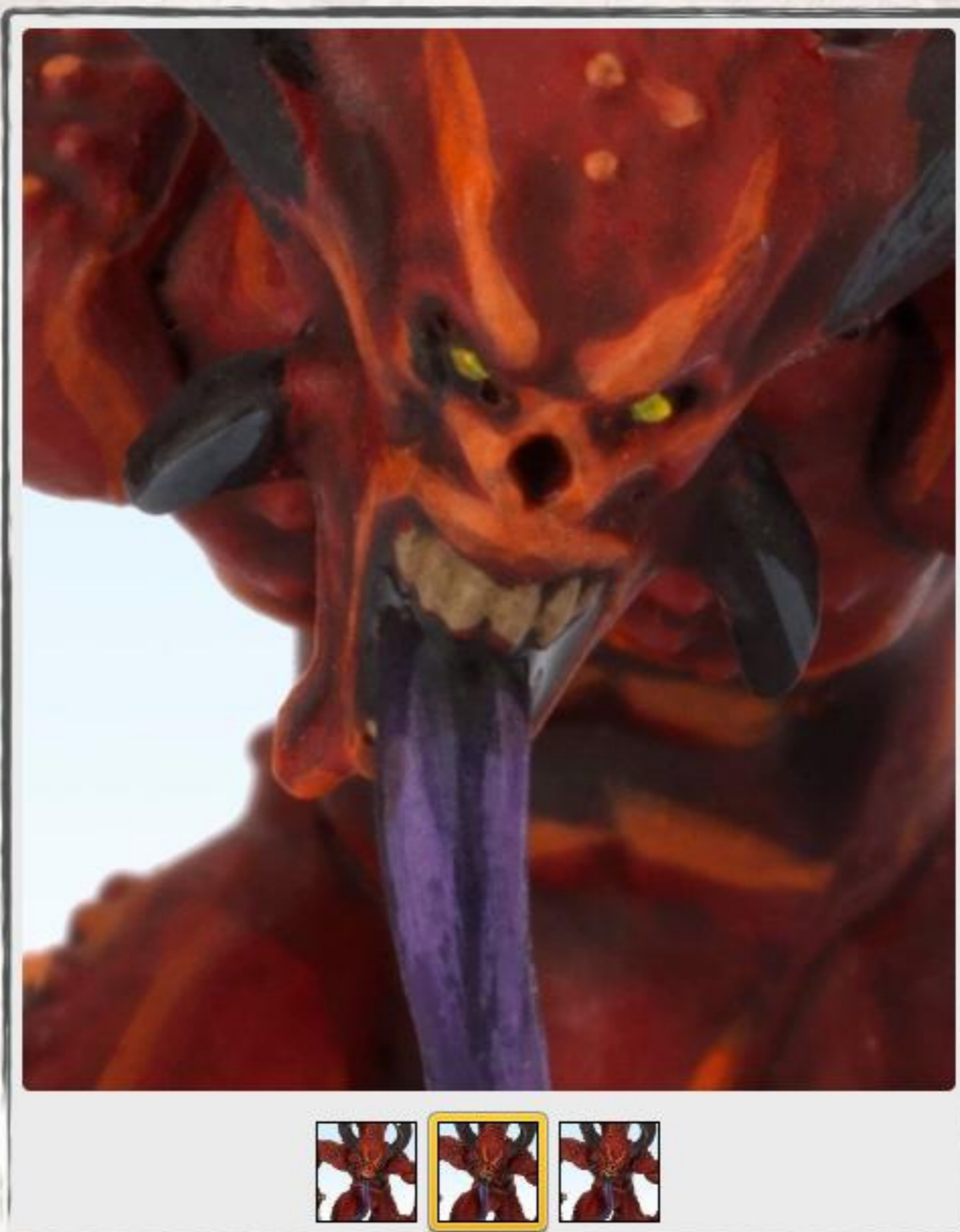



DAEMONS OF CHAOS

BLOODLETTER OF KHORNE

HOW TO PAINT THE BLOODLETTER TEETH



Basecoat
Zandri Dust
Detail Brush



Wash
Agrax Earthshade
Wash Brush



Layer
Ushabti Bone
Detail Brush

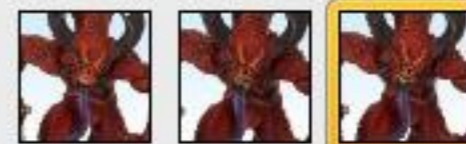
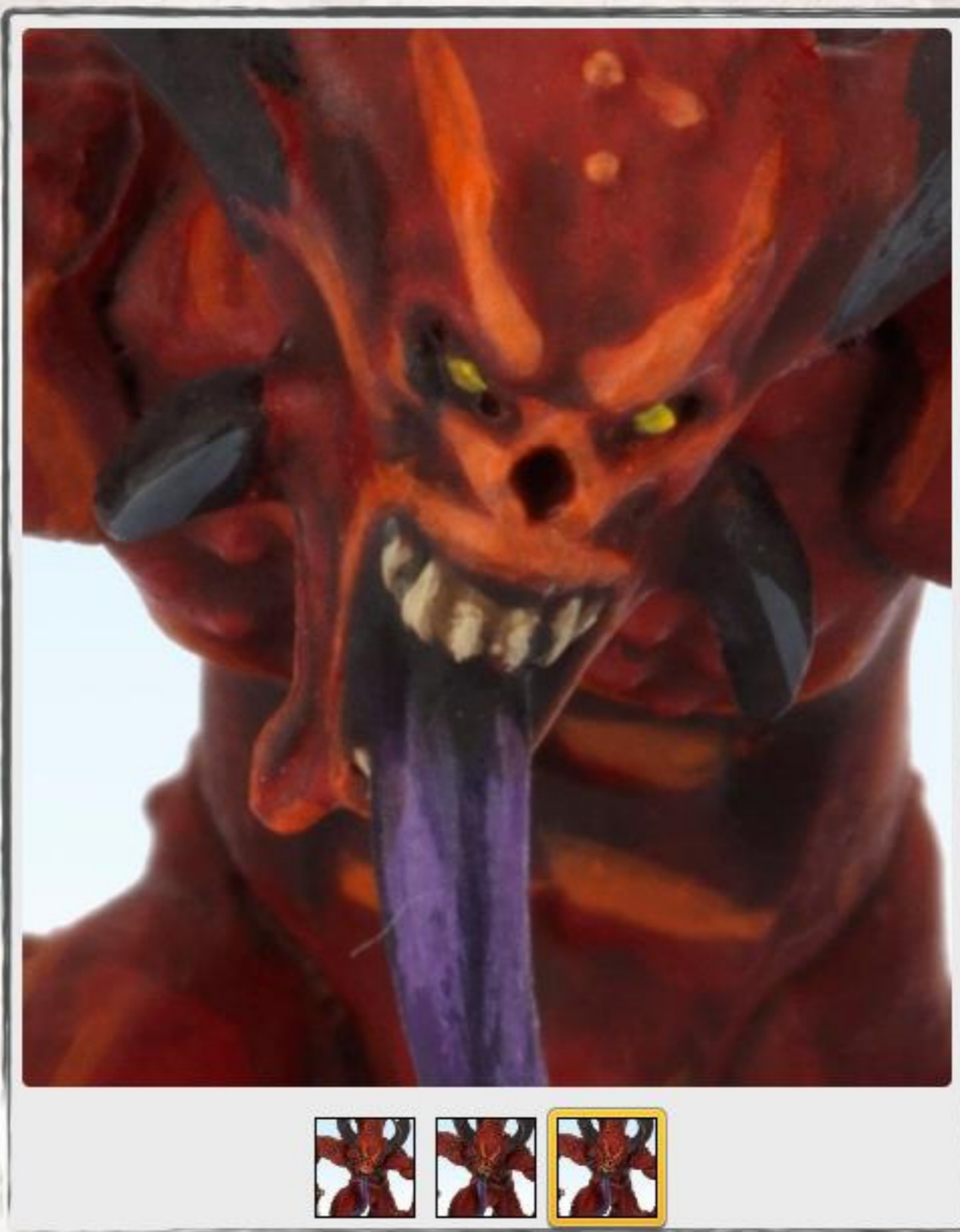



DAEMONS OF CHAOS

BLOODLETTER OF KHORNE

THE FINISHED BLOODLETTER OF KHORNE UNIT



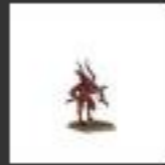





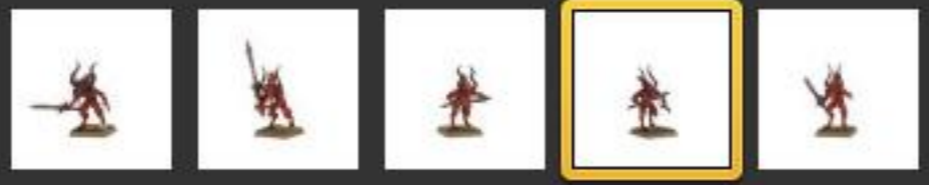





DAEMONS OF CHAOS

HOW TO PAINT CHAOS DAEMONS

BLOODCRUSHERS OF KHORNE

The most favoured of all Bloodletters are granted the honour of becoming Bloodcrushers. Bloodcrushers are Khorne's shock cavalry, a deadly combination of battle-frenzied Bloodletter and the unstoppable crushing mass of a Juggernaut of Khorne. When the daemonic legions go to war, bellowing hordes of Bloodcrushers stampede across the battlefield, trampling Khorne's foes into unrecognisable pulp.

When battle begins, Bloodcrushers relentlessly hurl themselves at the strongest point of an enemy's lines. Here they hack, maim and gore their way through the strongest troops the foe can muster, exulting Khorne's name with savage joy for each enemy slain. After this initial charge, the Bloodcrushers become totally overwhelmed by their burning need to claim yet more skulls for the Blood God. The Daemons often quarrel at this point, with both Bloodletter and Juggernaut trying to charge towards a different chosen foe. Such contests of wills are commonly brief. The need to spill blood overwhelms any attempt at rational selection, and sends the Bloodcrushers rampaging towards the nearest foe.





DAEMONS OF CHAOS

BLOODCRUSHERS OF KHORNE

HOW TO PAINT THE JUGGERNAUT PART I



Drybrush
Khorne Red
Medium Drybrush



Basecoat
Warplock Bronze
Basecoat Brush





DAEMONS OF CHAOS

BLOODCRUSHERS OF KHORNE

HOW TO PAINT THE JUGGERNAUT PART II



Basecoat
Balthasar Gold
Basecoat Brush



Wash
Nuln Oil
Wash Brush





DAEMONS OF CHAOS

BLOODCRUSHER OF KHORNE

HOW TO PAINT THE JUGGERNAUT PART III



Layer
Wazdakka Red
Detail Brush



Layer
Gehenna's Gold
Detail Brush





BLOODCRUSHER OF KHORNE

HOW TO PAINT THE JUGGERNAUT PART IV



Layer
Runefang Steel
Detail Brush



Wash
Sybarite Green
Wash Brush



DAEMONS OF CHAOS

BLOODCRUSHER OF KHORNE

THE FINISHED BLOODCRUSHERS OF KHORNE UNIT



CHAPTER 2

DAEMONS OF TZEENTCH

Like their sorcerous master, Daemons of Tzeentch are ever in flux and revel in the glorious raw stuff of Chaos. They fashion this Warp-stuff into spells and bursts of roiling energy, partly to vanquish their foes, but mostly because they find it endlessly amusing.





DAEMONS OF CHAOS

HOW TO PAINT CHAOS DAEMONS

PINK HORRORS OF TZEENTCH

Pink Horrors are identified by their luminescent pink skin and their squeals of high-pitched laughter. Spellcasting fills Pink Horrors with joy, and they emit especial merriment as eldritch energy screeches from their upraised hands. When wounded, a Pink Horror exhales a final lunatic cackle before rapidly decomposing into an ectoplasmic blob of gyrating magic, which swiftly alters colour and divides into two Blue Horrors – diminutive replicas of their parent Daemon.

Blue Horrors are sullen and malicious, like evil-tempered children, and sneer and grumble their way through a battle. Once spawned, they add a deeper whining note to the incessant chortling of the group as they attempt to grapple with enemies and squeeze the life from them, before inevitably wandering off in search of fresh entertainment.





DAEMONS OF CHAOS

PINK HORRORS OF TZEENTCH

HOW TO PAINT PINK HORROR FLESH



Basecoat
Emperor's Children
Spray Gun



Wash
Carroburg Crimson
Wash Brush



Layer
Screaming Skull
Detail Brush





DAEMONS OF CHAOS

PINK HORRORS OF TZEENTCH

HOW TO PAINT PINK HORROR FLESH



Basecoat
Emperor's Children
Spray Gun



Wash
Carroburg Crimson
Wash Brush

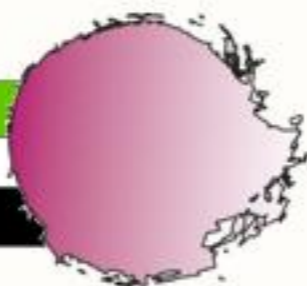

Layer
Screaming Skull
Detail Brush





DAEMONS OF CHAOS

PINK HORRORS OF TZEENTCH

HOW TO PAINT PINK HORROR FLESH



Basecoat
Emperor's Children
Spray Gun



Wash
Carroburg Crimson
Wash Brush



Layer
Screaming Skull
Detail Brush





DAEMONS OF CHAOS

PINK HORRORS OF TZEENTCH

HOW TO PAINT THE PURPLE TONGUE



1

Basecoat
Abaddon Blade
Basecoat Brush



2

Basecoat
Naggaroth Nightshade
Detail Brush



3

Wash
Druchii Violet
Wash Brush



4

Layer
Xereus Purple
Detail Brush



5

Layer
Genestealer Purple
Fine Detail Brush

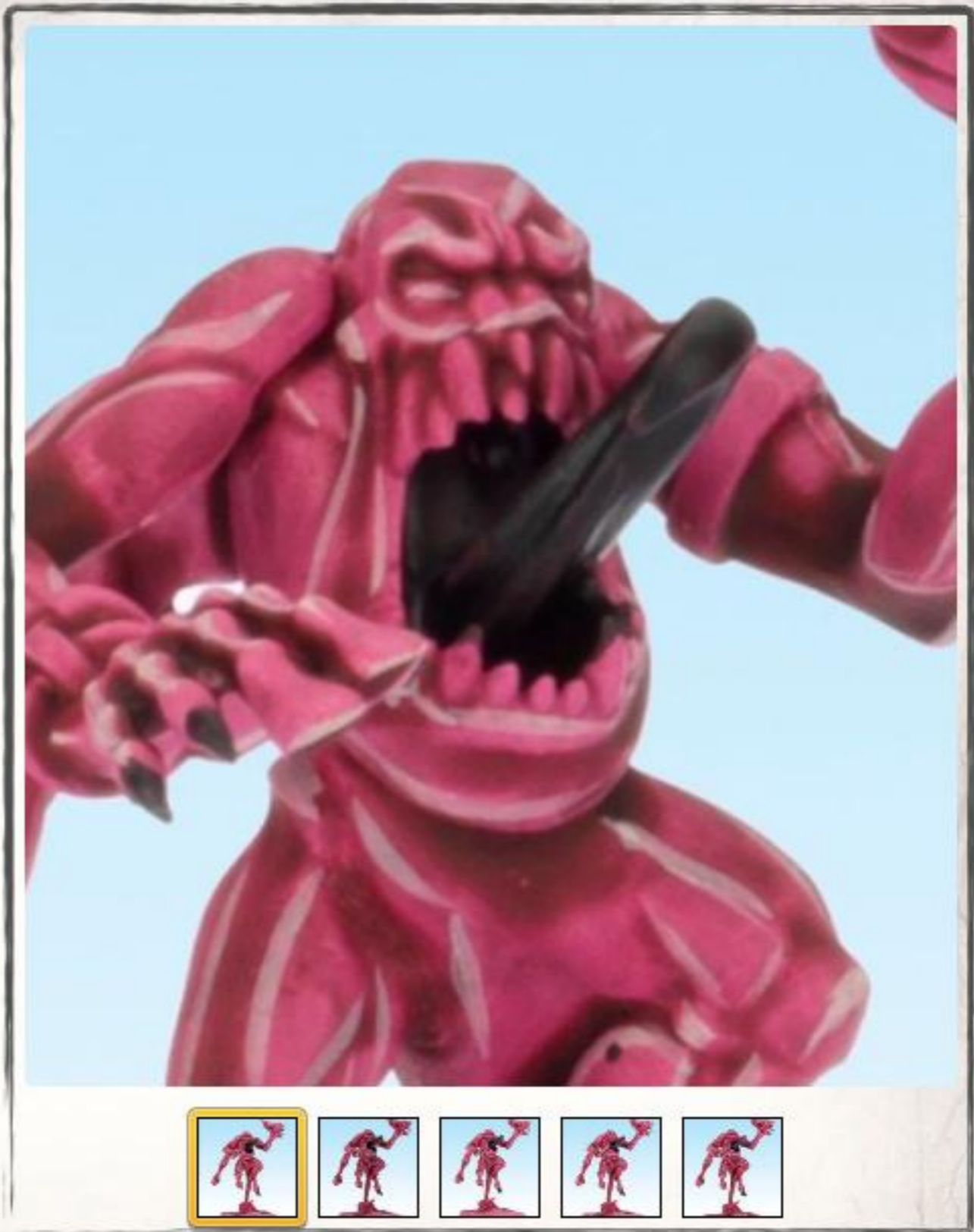

DAEMONS OF CHAOS

PINK HORRORS OF TZEENTCH

HOW TO PAINT THE PURPLE TONGUE



1

Basecoat
Abaddon Blade
Basecoat Brush

2

Basecoat
Naggaroth Nightshade
Detail Brush

3

Wash
Druchii Violet
Wash Brush

4

Layer
Xereus Purple
Detail Brush

5

Layer
Genestealer Purple
Fine Detail Brush

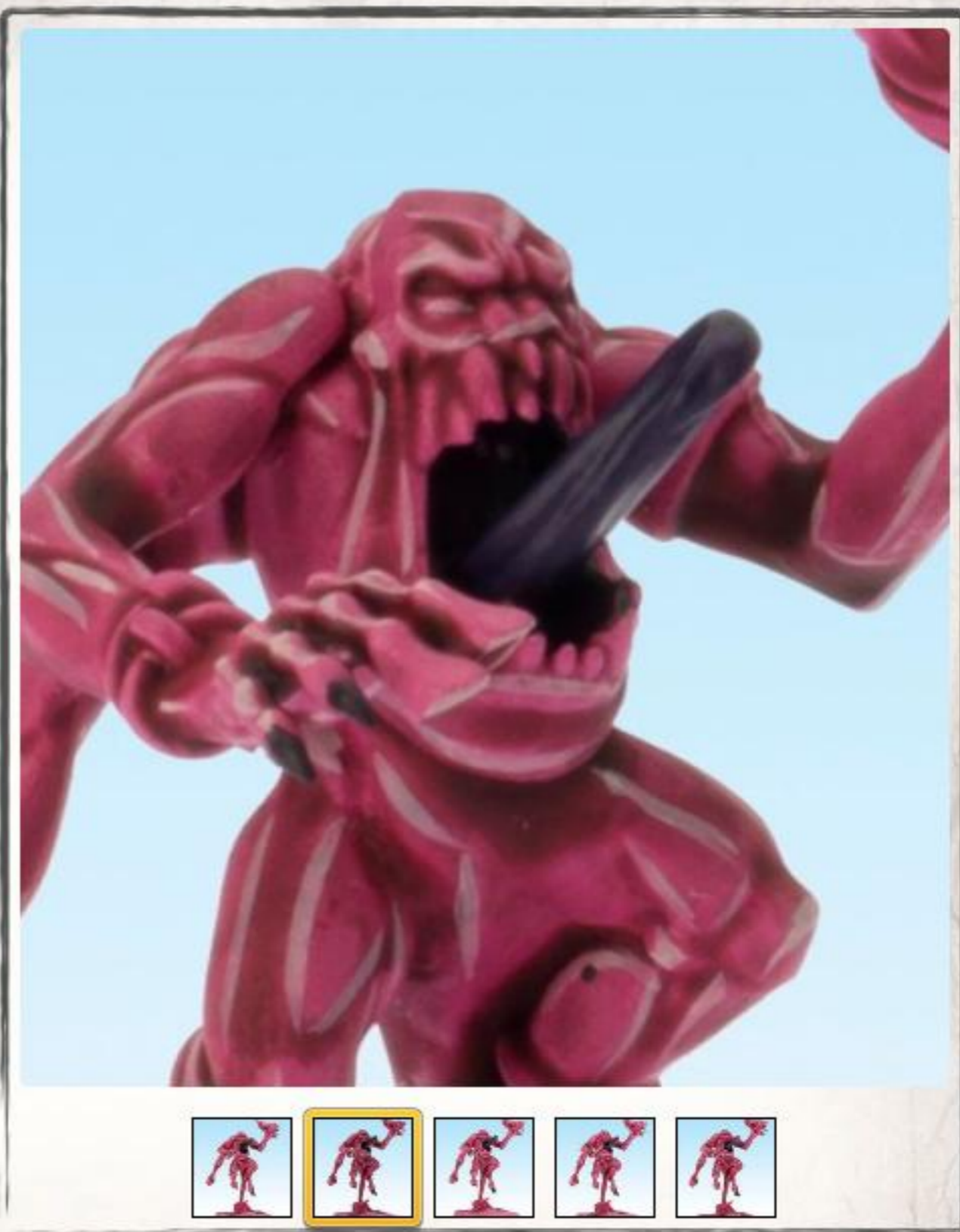



DAEMONS OF CHAOS

PINK HORRORS OF TZEENTCH

HOW TO PAINT THE PURPLE TONGUE



1

Basecoat
Abaddon Blade
Basecoat Brush



2

Basecoat
Naggaroth Nightshade
Detail Brush



3

Wash
Druchii Violet
Wash Brush



4

Layer
Xereus Purple
Detail Brush



5

Layer
Genestealer Purple
Fine Detail Brush

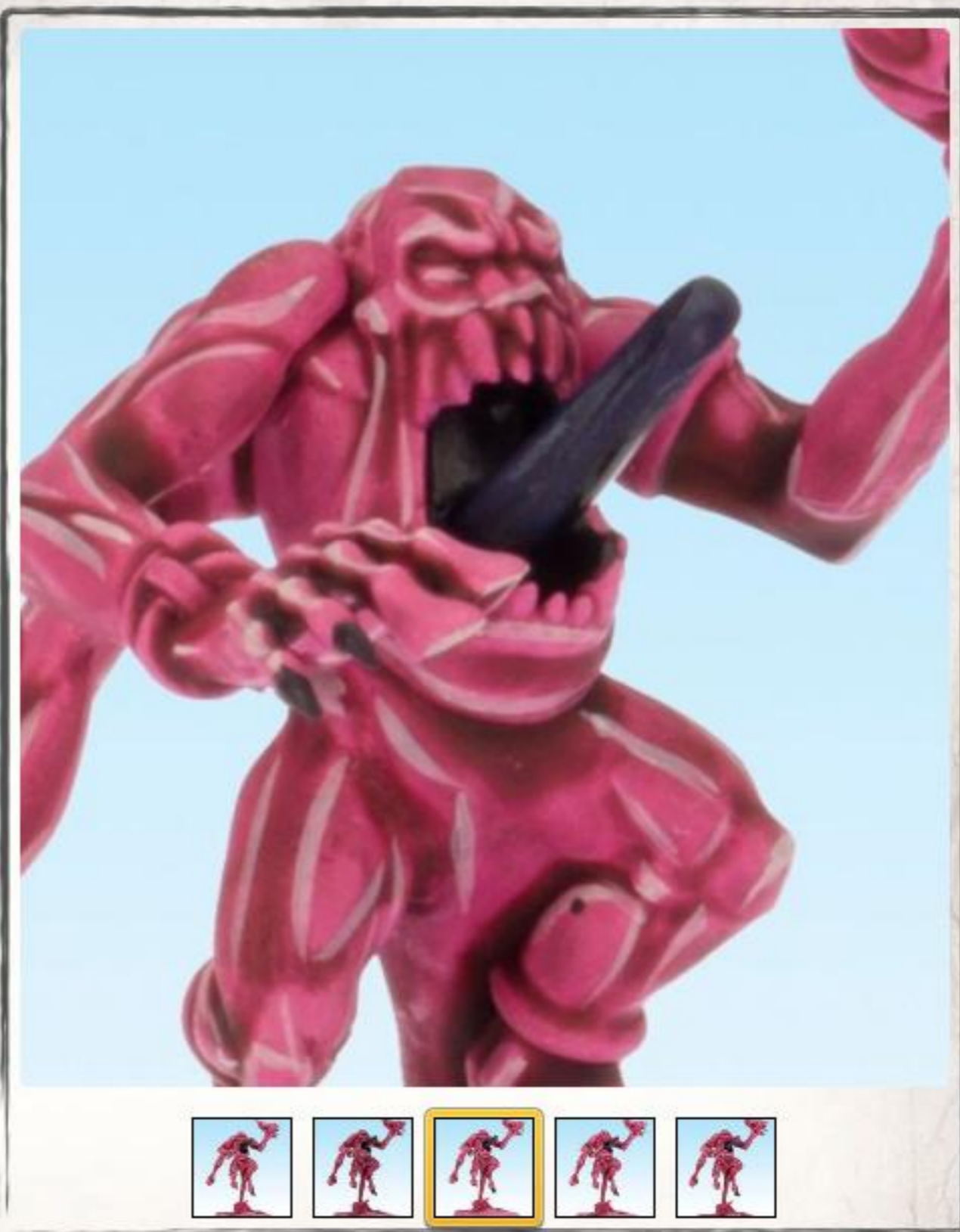





DAEMONS OF CHAOS

PINK HORRORS OF TZEENTCH

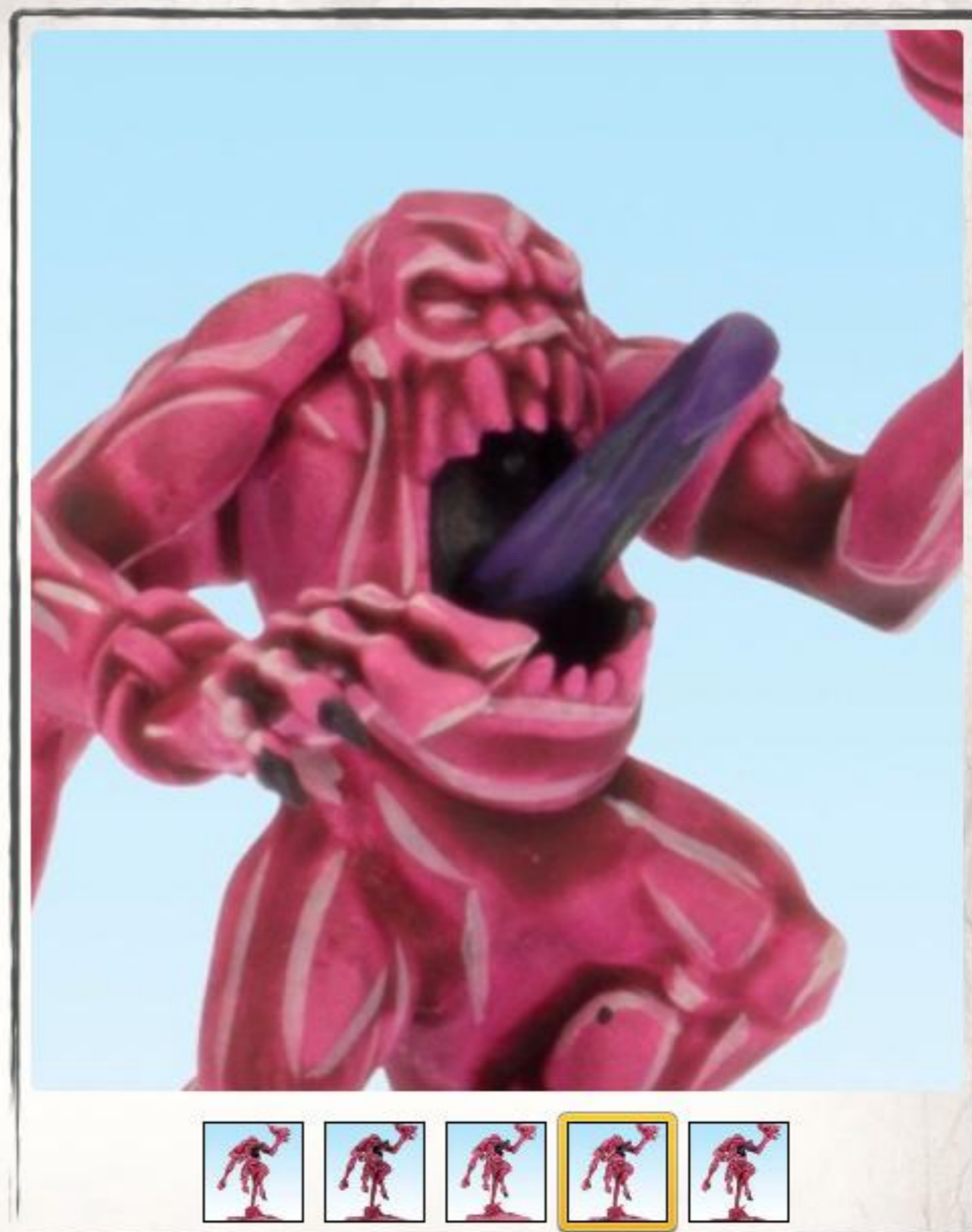
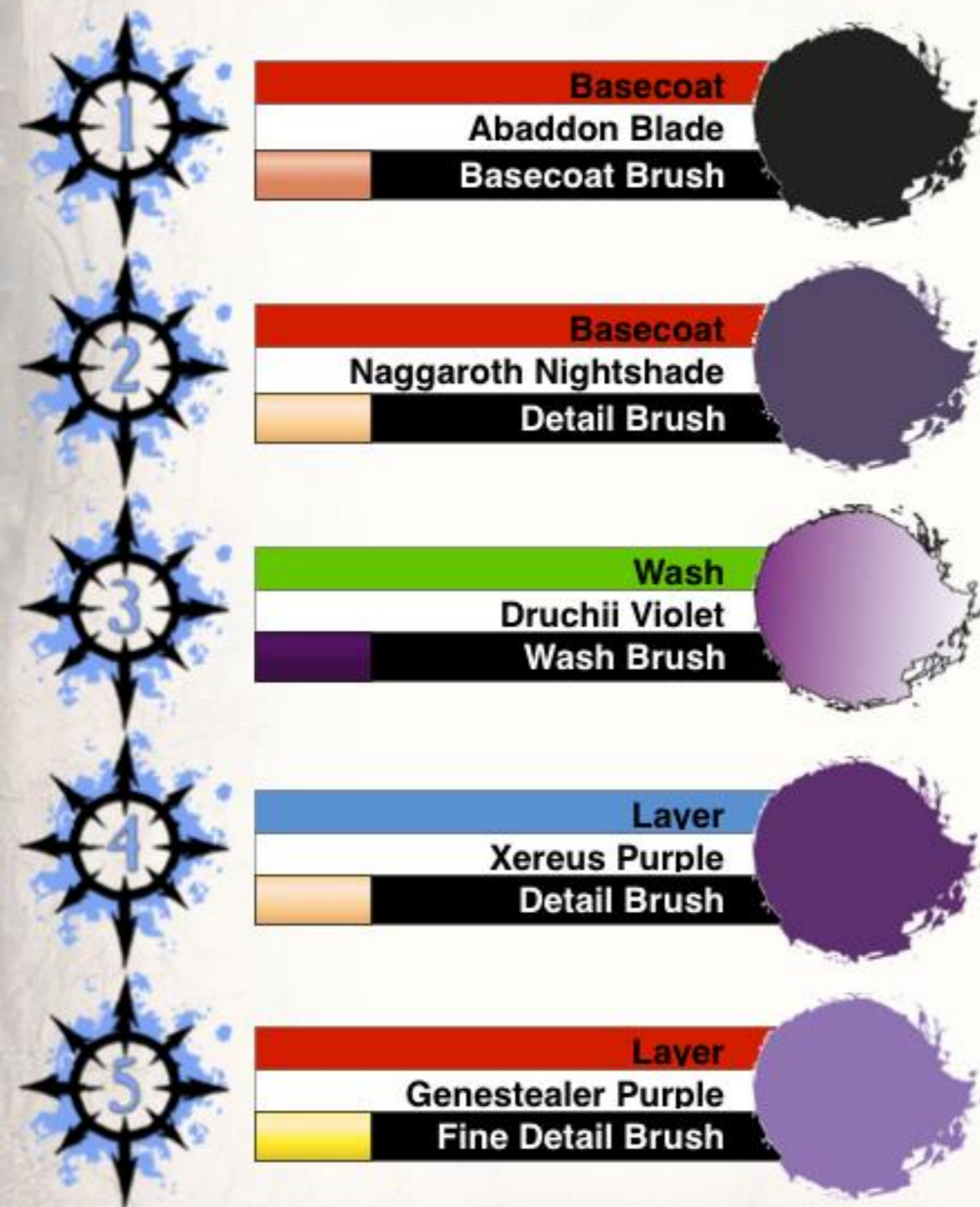
HOW TO PAINT THE PURPLE TONGUE





DAEMONS OF CHAOS

PINK HORRORS OF TZEENTCH

HOW TO PAINT THE PURPLE TONGUE



1

Basecoat
Abaddon Blade
Basecoat Brush



2

Basecoat
Naggaroth Nightshade
Detail Brush



3

Wash
Druchii Violet
Wash Brush



4

Layer
Xereus Purple
Detail Brush



5

Layer
Genestealer Purple
Fine Detail Brush

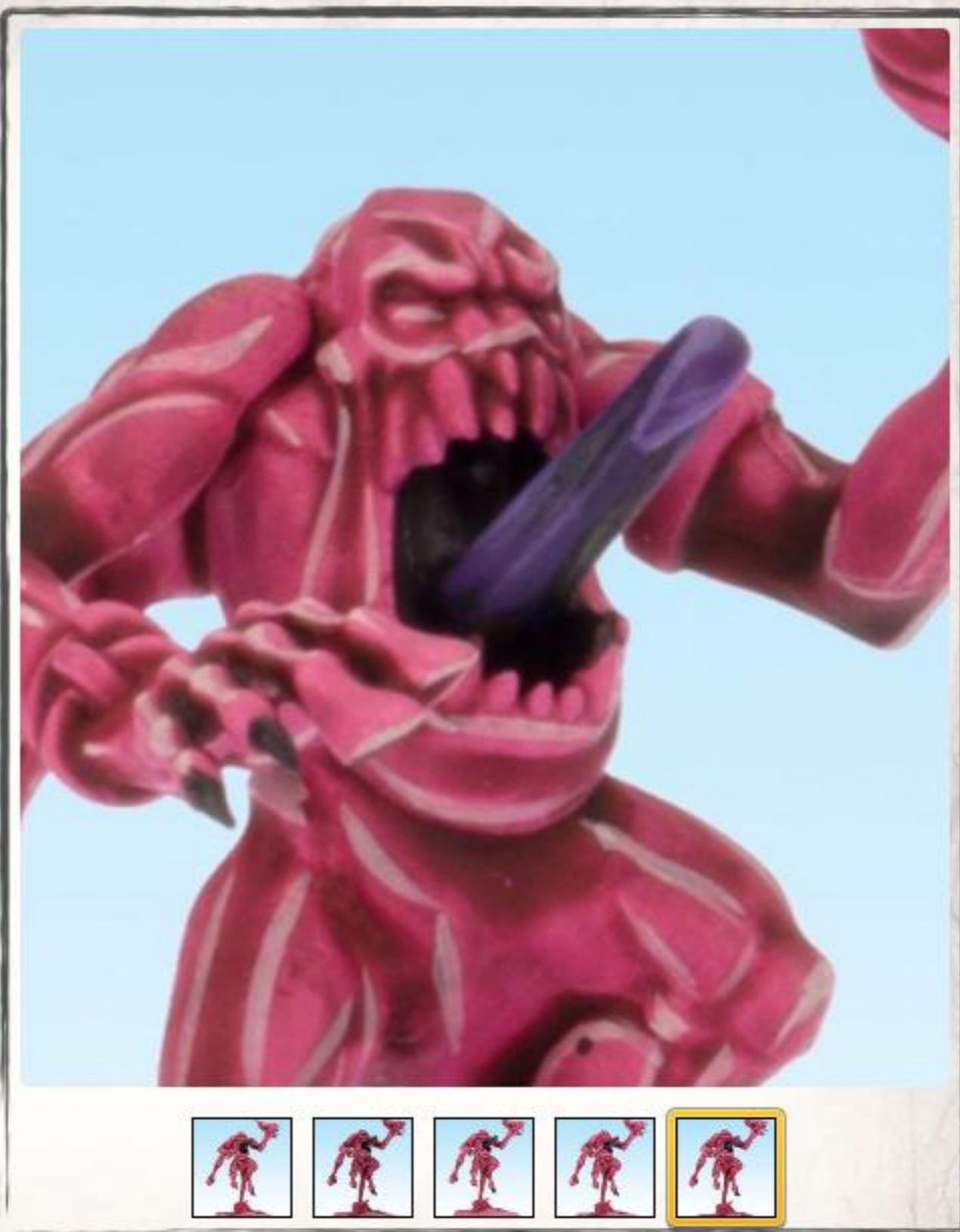

DAEMONS OF CHAOS

PINK HORRORS OF TZEENTCH

HOW TO PAINT PINK HORROR TEETH



1

Basecoat
Zandri Dust
Standard Brush

2

Wash
Aqrax Earthshade
Wash Brush

3

Layer
Ushabti Bone
Detail Brush

4

Layer
Screaming Skull
Fine Detail Brush





DAEMONS OF CHAOS

PINK HORRORS OF TZEENTCH

HOW TO PAINT PINK HORROR TEETH



1

Basecoat
Zandri Dust
Standard Brush

2

Wash
Aqrax Earthshade
Wash Brush

3

Layer
Ushabti Bone
Detail Brush

4

Layer
Screaming Skull
Fine Detail Brush





DAEMONS OF CHAOS

PINK HORRORS OF TZEENTCH

HOW TO PAINT PINK HORROR TEETH



1

Basecoat
Zandri Dust
Standard Brush

2

Wash
Aqrax Earthshade
Wash Brush

3

Layer
Ushabti Bone
Detail Brush

4

Layer
Screaming Skull
Fine Detail Brush





DAEMONS OF CHAOS

PINK HORRORS OF TZEENTCH

HOW TO PAINT PINK HORROR TEETH



1

Basecoat
Zandri Dust
Standard Brush

2

Wash
Aqrax Earthshade
Wash Brush

3

Layer
Ushabti Bone
Detail Brush

4

Layer
Screaming Skull
Fine Detail Brush





DAEMONS OF CHAOS

PINK HORRORS OF TZEENTCH HOW TO PAINT BLUE FIRE



1

Basecoat
Kantor Blue
Basecoat Brush

2

Wash
Darkenhof Nightshade
Wash Brush

3

Layer
Alaitoc Blue
Detail Brush

4

Layer
Lothorn Blue
Detail Brush

5

Layer
White Scar
Fine Detail Brush





DAEMONS OF CHAOS

PINK HORRORS OF TZEENTCH HOW TO PAINT BLUE FIRE



1

Basecoat
Kantor Blue
Basecoat Brush

2

Wash
Darkenhof Nightshade
Wash Brush

3

Layer
Alaitoc Blue
Detail Brush

4

Layer
Lothorn Blue
Detail Brush

5

Layer
White Scar
Fine Detail Brush





DAEMONS OF CHAOS

PINK HORRORS OF TZEENTCH HOW TO PAINT BLUE FIRE



1

Basecoat
Kantor Blue
Basecoat Brush

2

Wash
Darkenhof Nightshade
Wash Brush

3

Layer
Alaitoc Blue
Detail Brush

4

Layer
Lothorn Blue
Detail Brush

5

Layer
White Scar
Fine Detail Brush





DAEMONS OF CHAOS

PINK HORRORS OF TZEENTCH HOW TO PAINT BLUE FIRE



1

Basecoat
Kantor Blue
Basecoat Brush

2

Wash
Darkenhof Nightshade
Wash Brush

3

Layer
Alaitoc Blue
Detail Brush

4

Layer
Lothorn Blue
Detail Brush

5

Layer
White Scar
Fine Detail Brush





DAEMONS OF CHAOS

PINK HORRORS OF TZEENTCH HOW TO PAINT BLUE FIRE



1

Basecoat
Kantor Blue
Basecoat Brush

2

Wash
Darkenhof Nightshade
Wash Brush

3

Layer
Alaitoc Blue
Detail Brush

4

Layer
Lothorn Blue
Detail Brush

5

Layer
White Scar
Fine Detail Brush





DAEMONS OF CHAOS

PINK HORRORS OF TZEENTCH

HOW TO PAINT THE PINK HORROR GOLD



Basecoat
Balthasar Gold
Basecoat Brush



Layer
Gehenna's Gold
Detail Brush



Wash
Aqrax Earthshade
Wash Brush



Layer
Auric Armour Gold
Fine Detail Brush

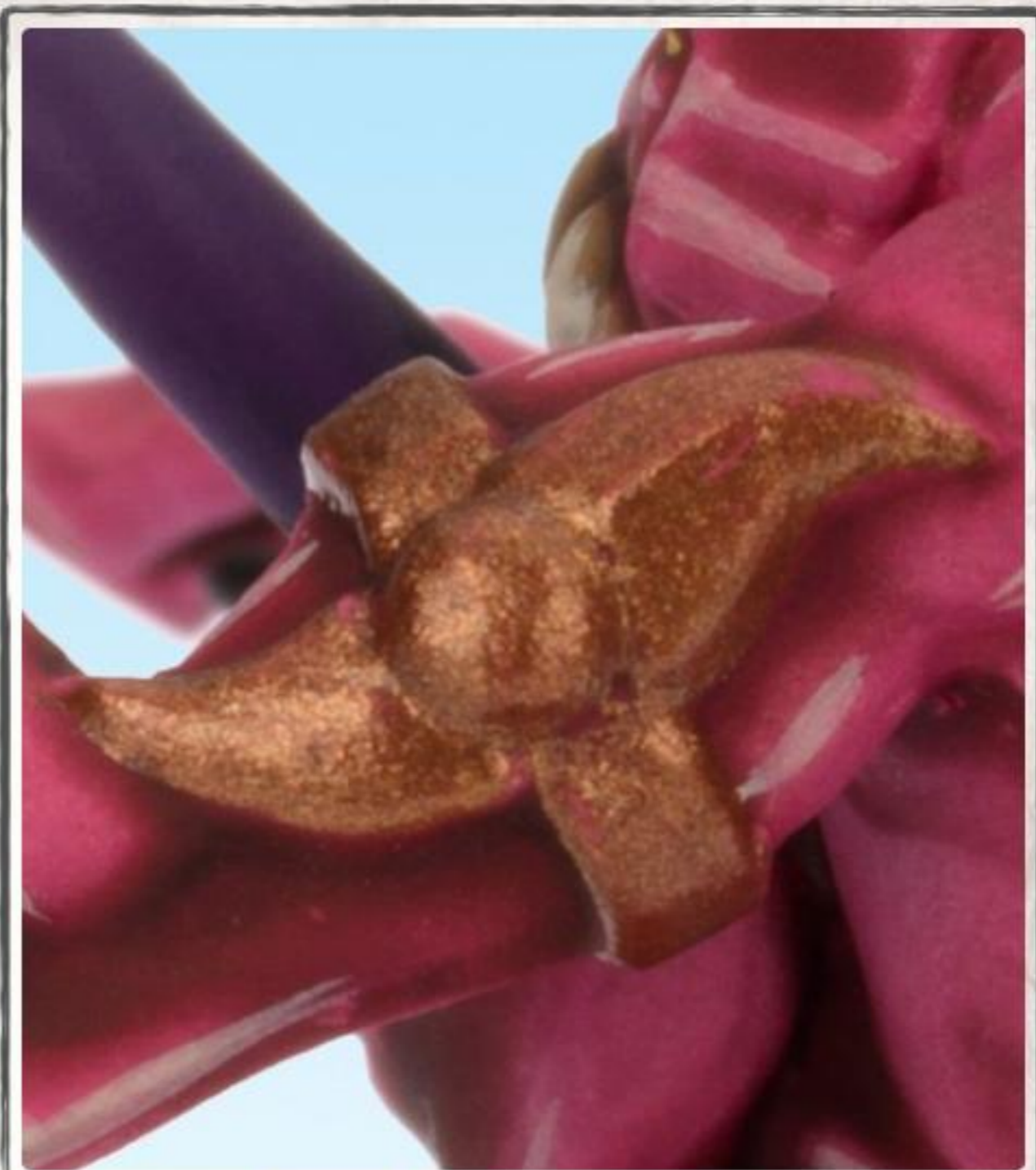



DAEMONS OF CHAOS

PINK HORRORS OF TZEENTCH

HOW TO PAINT THE PINK HORROR GOLD



Basecoat
Balthasar Gold
Basecoat Brush





Layer
Gehenna's Gold
Detail Brush



Wash
Aqrax Earthshade
Wash Brush

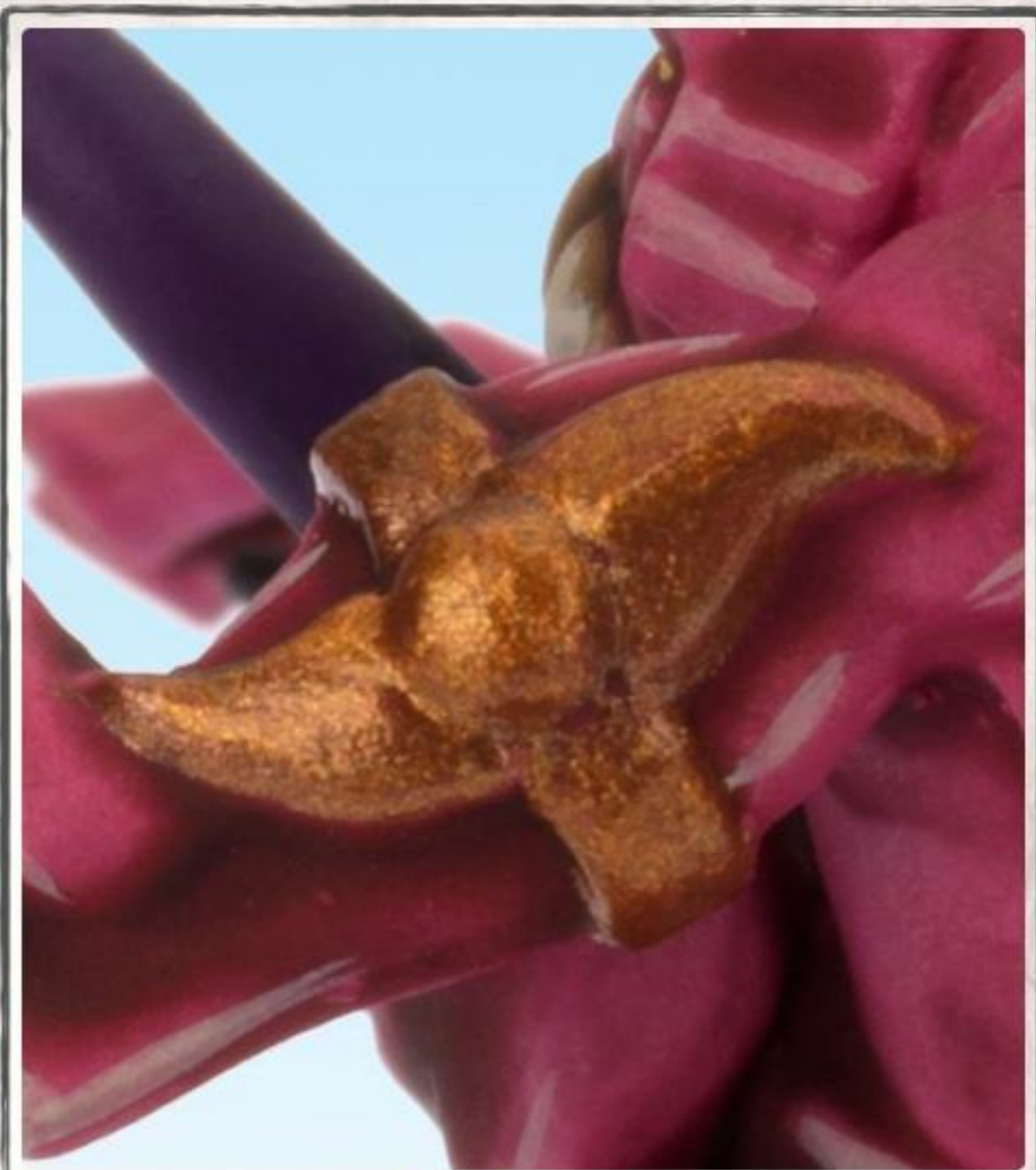

Layer
Auric Armour Gold
Fine Detail Brush



DAEMONS OF CHAOS

PINK HORRORS OF TZEENTCH

HOW TO PAINT THE PINK HORROR GOLD



Basecoat
Balthasar Gold
Basecoat Brush



Layer
Gehenna's Gold
Detail Brush



Wash
Aqrax Earthshade
Wash Brush



Layer
Auric Armour Gold
Fine Detail Brush

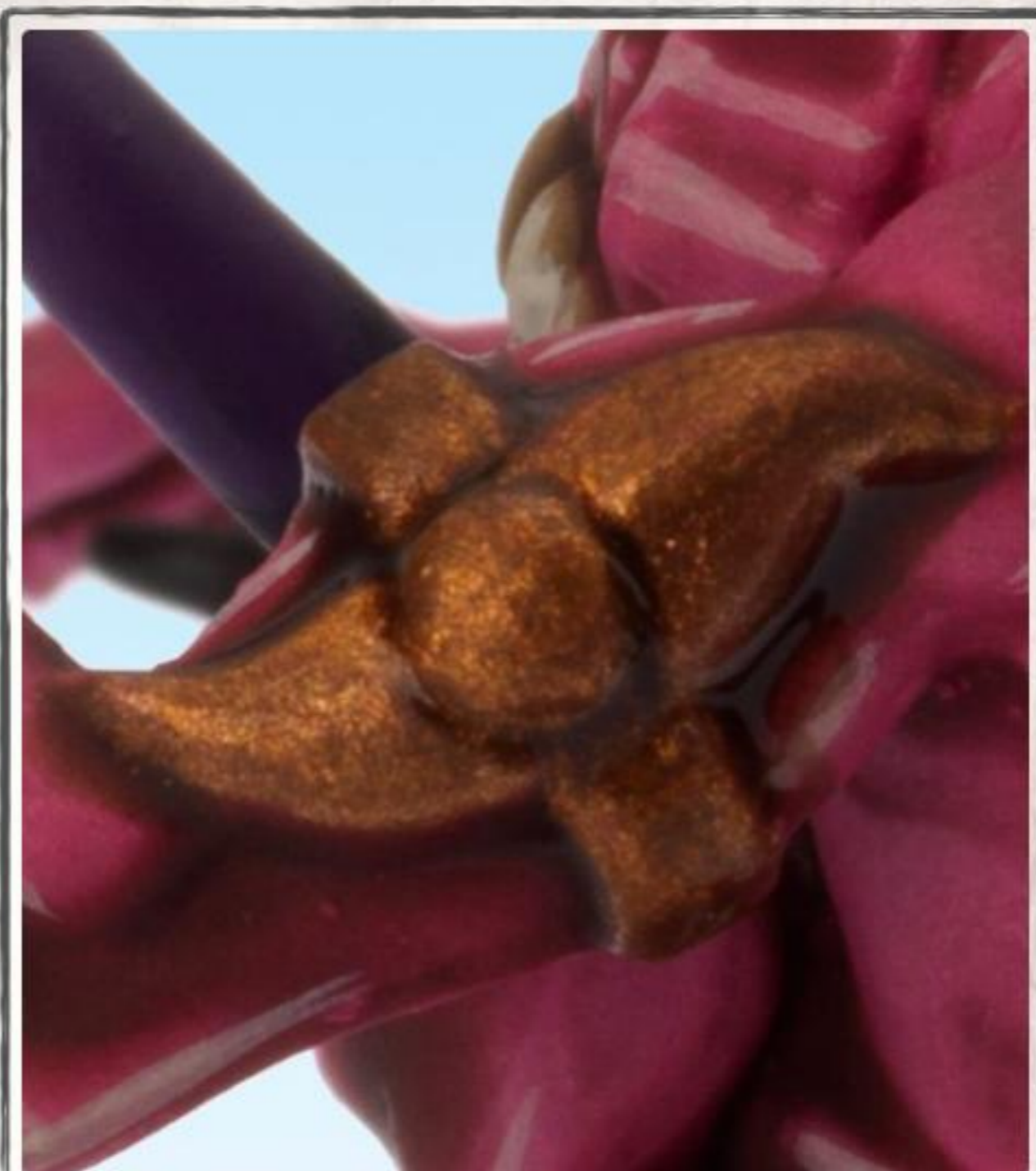



DAEMONS OF CHAOS

PINK HORRORS OF TZEENTCH

HOW TO PAINT THE PINK HORROR GOLD



Basecoat
Balthasar Gold
Basecoat Brush



Layer
Gehenna's Gold
Detail Brush



Wash
Agrax Earthshade
Wash Brush



Layer
Auric Armour Gold
Fine Detail Brush

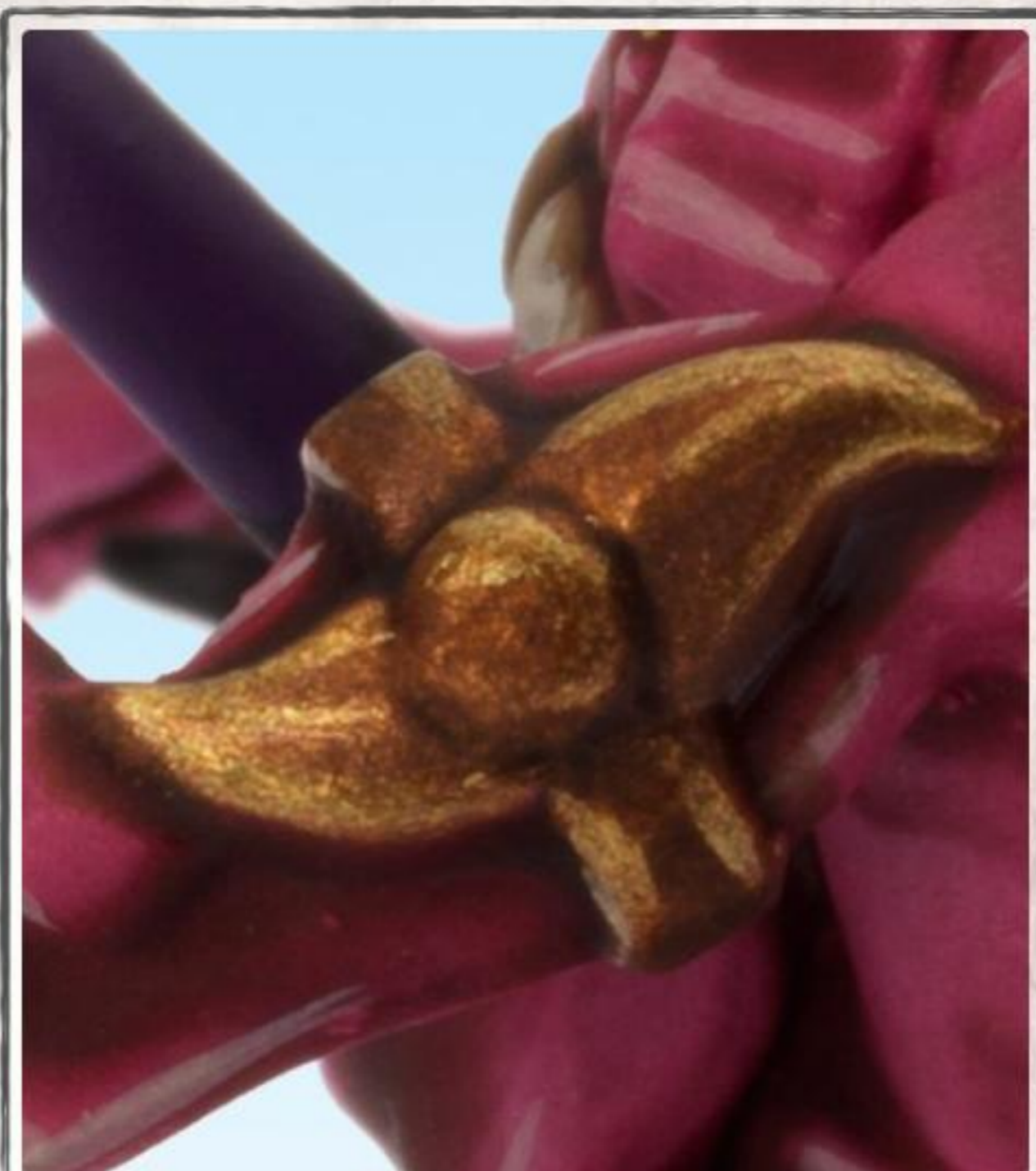



DAEMONS OF CHAOS

PINK HORRORS OF TZEENTCH

HOW TO PAINT ALTERNATIVE PINK HORROR FLESH



Basecoat
 Kislev Flesh
 Spray Gun



Wash
 Carroburg Crimson
 Wash Brush

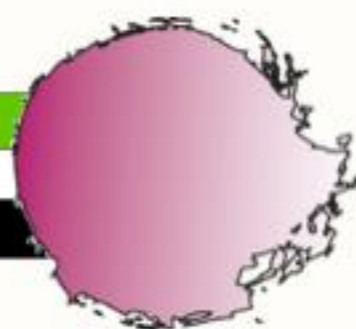

Layer
 Screaming Skull
 Detail Brush





DAEMONS OF CHAOS

PINK HORRORS OF TZEENTCH

HOW TO PAINT ALTERNATIVE PINK HORROR FLESH



Basecoat
 Kislev Flesh
 Spray Gun



Wash
 Carroburg Crimson
 Wash Brush

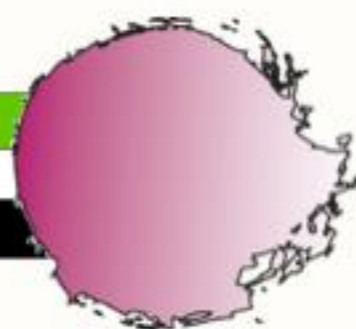

Layer
 Screaming Skull
 Detail Brush





DAEMONS OF CHAOS

PINK HORRORS OF TZEENTCH HOW TO PAINT ALTERNATIVE PINK HORROR FLESH



Basecoat
Kislev Flesh
Spray Gun



Wash
Carroburg Crimson
Wash Brush

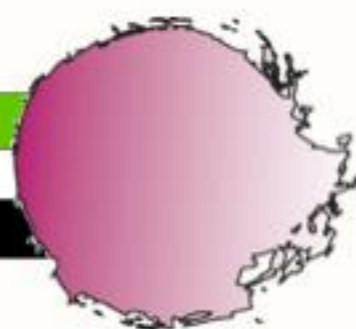

Layer
Screaming Skull
Detail Brush





DAEMONS OF CHAOS

PINK HORRORS OF TZEENTCH

HOW TO PAINT THE GREEN TONGUE



Basecoat
Abaddon Black
Basecoat Brush



Layer
Caliban Green
Basecoat Brush



Layer
Warpstone Glow
Detail Brush



Layer
Moot Green
Detail Brush





DAEMONS OF CHAOS

PINK HORRORS OF TZEENTCH

HOW TO PAINT THE GREEN TONGUE



Basecoat
 Abaddon Black
 Basecoat Brush



Layer
 Caliban Green
 Basecoat Brush



Layer
 Warpstone Glow
 Detail Brush



Layer
 Moot Green
 Detail Brush

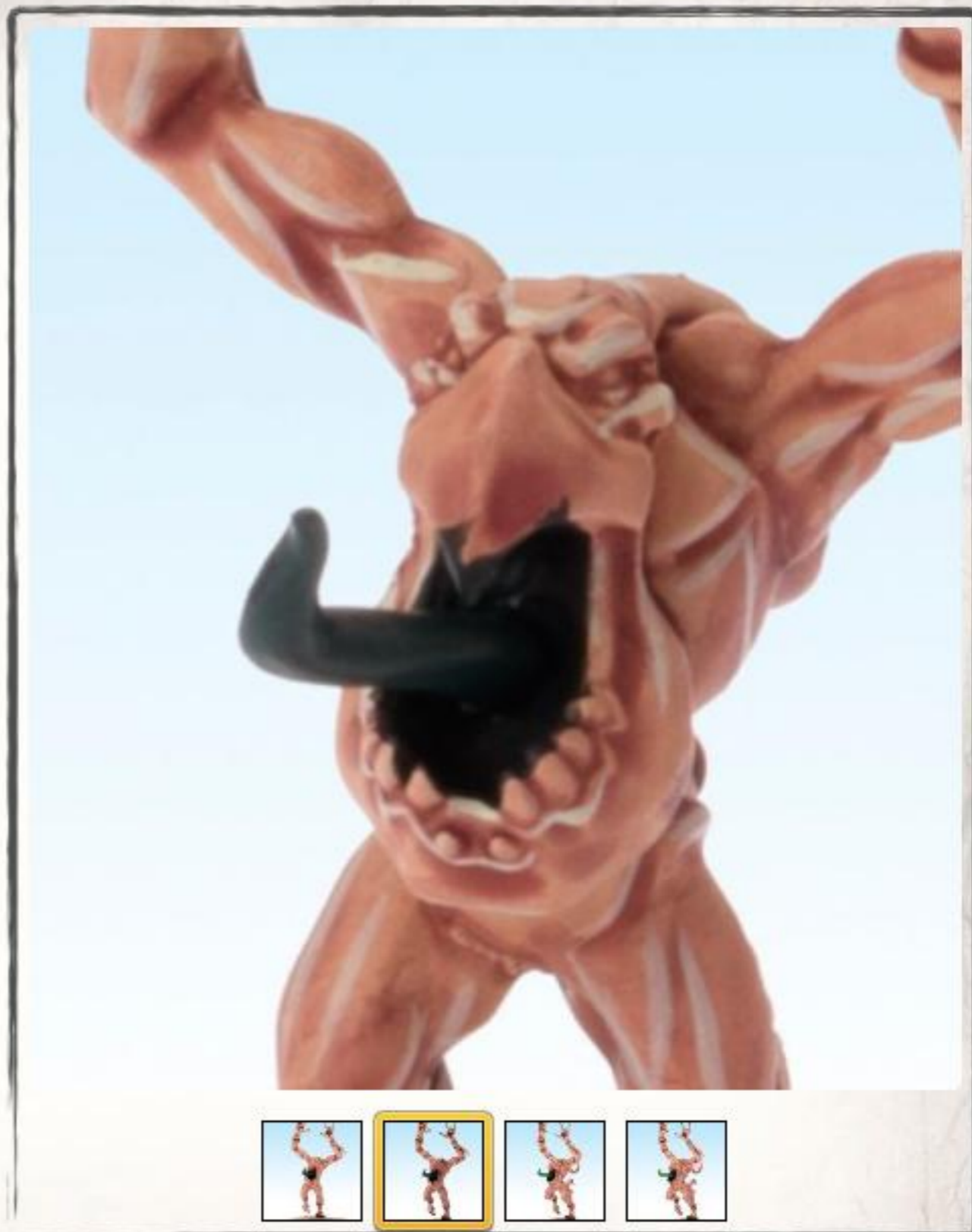



HORRORS OF TZEENTCH

HOW TO PAINT THE GREEN TONGUE



Basecoat
Abaddon Black
Basecoat Brush



Layer
Caliban Green
Basecoat Brush



Layer
Warpstone Glow
Detail Brush



Layer
Moot Green
Detail Brush



PINK
HOW



DAEMONS OF CHAOS

PINK HORRORS OF TZEENTCH

HOW TO PAINT THE GREEN TONGUE



Basecoat
Abaddon Black
Basecoat Brush



Layer
Caliban Green
Basecoat Brush



Layer
Warpstone Glow
Detail Brush



Layer
Moot Green
Detail Brush





DAEMONS OF CHAOS

PINK HORRORS OF TZEENTCH HOW TO PAINT THE BEAK



Basecoat
Zandri Dust
Standard Brush



Wash
Agrax Earthshade
Wash Brush



Layer
Ushabti Bone
Detail Brush



Layer
Screaming Skull
Fine Detail Brush





DAEMONS OF CHAOS

PINK HORRORS OF TZEENTCH HOW TO PAINT THE BEAK



Basecoat
Zandri Dust
Standard Brush



Wash
Agrax Earthshade
Wash Brush



Layer
Ushabti Bone
Detail Brush



Layer
Screaming Skull
Fine Detail Brush





DAEMONS OF CHAOS

PINK HORRORS OF TZEENTCH HOW TO PAINT THE BEAK



1

Basecoat
Zandri Dust
Standard Brush

2

Wash
Agrax Earthshade
Wash Brush

3

Layer
Ushabti Bone
Detail Brush

4

Layer
Screaming Skull
Fine Detail Brush





DAEMONS OF CHAOS

PINK HORRORS OF TZEENTCH HOW TO PAINT THE BEAK



1

Basecoat
Zandri Dust
Standard Brush

2

Wash
Agrax Earthshade
Wash Brush

3

Layer
Ushabti Bone
Detail Brush

4

Layer
Screaming Skull
Fine Detail Brush





DAEMONS OF CHAOS

PINK HORRORS OF TZEENTCH

HOW TO PAINT THE FEATHERS



Basecoat
The Fang
Standard Brush



Wash
Agrax Earthshade
Wash Brush

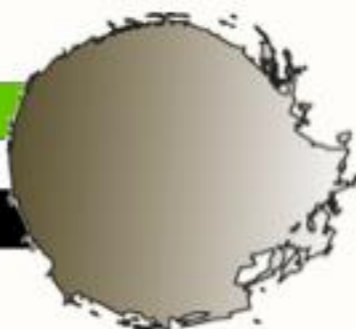

Layer
Fenrisian Grey
Detail Brush





DAEMONS OF CHAOS

PINK HORRORS OF TZEENTCH

HOW TO PAINT THE FEATHERS



Basecoat
The Fang
Standard Brush



Wash
Agrax Earthshade
Wash Brush

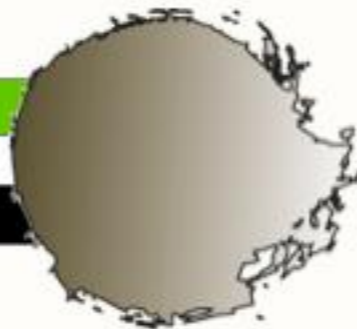

Layer
Fenrisian Grey
Detail Brush





DAEMONS OF CHAOS

PINK HORRORS OF TZEENTCH

HOW TO PAINT THE FEATHERS



Basecoat
The Fang
Standard Brush



Wash
Agrax Earthshade
Wash Brush

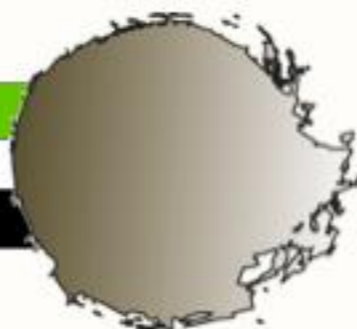

Layer
Fenrisian Grey
Detail Brush





DAEMONS OF CHAOS

PINK HORRORS OF TZEENTCH

THE FINISHED PINK HORRORS







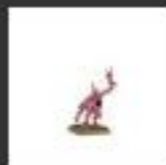
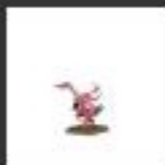

















DAEMONS OF CHAOS

HOW TO PAINT DAEMONS OF CHAOS FLAMER OF TZEENTCH

Flamers are capable of a fair turn of speed, expelling gaseous ichor through the fungoid 'skirt' at their base to bound and leap across the ground with considerable mischievous gusto. A Flamer uses its blazing limbs to hurl bolts of magical flame at the foe. This is not fire in its truest sense, but a roiling cloud of Chaos energy. It does not burn, but warps reality. A Flamer's victim might briefly feel invigorated, before collapsing into a writhing puddle of flesh.

Possessed of only rudimentary and instinctive minds, Flamers are finely attuned to the thoughts of a Lord of Change, who for their part view them as expendable resources. As such, it is not uncommon to see swarm after swarm of Flamers throw themselves unthinkingly against seemingly impregnable defences, overwhelming the foe as much with sheer weight of numbers as the blankets of flame that herald their advance.





DAEMONS OF CHAOS

FLAMER OF TZEENTCH

HOW TO PAINT FLAMER OF TZEENTCH BODY





DAEMONS OF CHAOS

FLAMER OF TZEENTCH

HOW TO PAINT FLAMER OF TZEENTCH BODY





DAEMONS OF CHAOS

FLAMER OF TZEENTCH

HOW TO PAINT FLAMER OF TZEENTCH BODY





DAEMONS OF CHAOS

FLAMER OF TZEENTCH

HOW TO PAINT FLAMER OF TZEENTCH BODY



1

Basecoat
Caledor Sky
Spray Gun

2

Drybrush
Etherium Blue
Medium Drybrush

3

Glaze
Guilliman Blue
Wash Brush

4

Layer
Lothorn Blue
Medium Drybrush





DAEMONS OF CHAOS

FLAMER OF TZEENTCH

HOW TO PAINT FLAMER OF TZEENTCH FLAMES



1

Basecoat
Celestra Grey
Basecoat Brush

2

Layer
White Scar
Detail Brush

3

Glaze
Lamenters Yellow
Wash Brush

4

Glaze
Bloodletter
Wash Brush





DAEMONS OF CHAOS

FLAMER OF TZEENTCH

HOW TO PAINT FLAMER OF TZEENTCH FLAMES



1

Basecoat
Celestra Grey
Basecoat Brush

2

Layer
White Scar
Detail Brush

3

Glaze
Lamenters Yellow
Wash Brush

4

Glaze
Bloodletter
Wash Brush





DAEMONS OF CHAOS

FLAMER OF TZEENTCH

HOW TO PAINT FLAMER OF TZEENTCH FLAMES



1

Basecoat
Celestra Grey
Basecoat Brush

2

Layer
White Scar
Detail Brush

3

Glaze
Lamenters Yellow
Wash Brush

4

Glaze
Bloodletter
Wash Brush





FLAMER OF TZEENTCH

HOW TO PAINT FLAMER OF TZEENTCH FLAMES



1

Basecoat
Celestra Grey
Basecoat Brush

2

Layer
White Scar
Detail Brush

3

Glaze
Lamenters Yellow
Wash Brush

4

Glaze
Bloodletter
Wash Brush



CHAPTER 3

DAEMONS OF NURGLE

Daemons of Nurgle are rotting abominations, ever surrounded by a pestilential miasma and swarms of plump black flies. They are tasked with spreading the Plague Lord's foul blessings across an unsuspecting mortal world, and carry out their work with deathless seriousness.





HOW TO PAINT CHAOS DAEMONS

PLAGUEBEARER OF NURGLE

Plaguebearers are the rank and file of Nurgle's legions, crafted from the soul-stuff of mortals who have been slain by Nurgle's Rot. What little of the Plaguebearer's skin that can be seen beneath the discharge of innumerable sores is tinged with suppurant greens and vile browns. Pus weeps continuously from its single bloodshot eye and from the Daemon's forehead protrudes a single horn – the mark of Nurgle's Rot.

Units of Plaguebearers are surrounded by a constant drone. This thrumming sound is created by the attendant hosts of plump black flies, and by the endless counting as the Daemons attempt to calculate their master's ever-changing requirements. It is all but impossible to tally anything amid the chaos of battle, though this in no way discourages the Plaguebearers from their efforts. They are the embodiment of the need of mortal creatures to impose meaning upon an uncaring void.





DAEMONS OF CHAOS

PLAGUEBEARER OF NURGLE HOW TO PAINT GREEN FLESH



1

Basecoat
Deathworld Forest
Spray Gun

2

Wash
Athonian Camoshade
Wash Brush

3

Layer
Elsyian Green
Detail Brush

4

Layer
Ogryn Green
Detail Brush





DAEMONS OF CHAOS

PLAGUEBEARER OF NURGLE HOW TO PAINT GREEN FLESH



1

Basecoat
Deathworld Forest
Spray Gun

2

Wash
Athonian Camoshade
Wash Brush

3

Layer
Elsyian Green
Detail Brush

4

Layer
Ogryn Green
Detail Brush





DAEMONS OF CHAOS

PLAGUEBEARER OF NURGLE HOW TO PAINT GREEN FLESH



Basecoat
Deathworld Forest
Spray Gun



Wash
Athonian Camoshade
Wash Brush

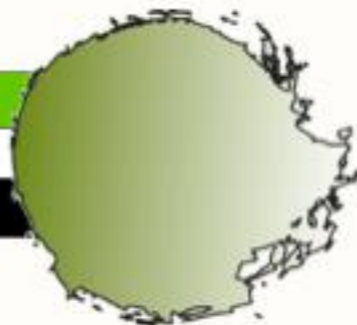

Layer
Elsyian Green
Detail Brush



Layer
Ogryn Green
Detail Brush





DAEMONS OF CHAOS

PLAGUEBEARER OF NURGLE HOW TO PAINT GREEN FLESH



1

Basecoat
Deathworld Forest
Spray Gun

2

Wash
Athonian Camoshade
Wash Brush

3

Layer
Elsyian Green
Detail Brush

4

Layer
Ogryn Green
Detail Brush





DAEMONS OF CHAOS

PLAGUEBEARER OF NURGLE

HOW TO PAINT ORANGE FLESH



Basecoat
 Ratskin Flesh
 Spray Gun



Wash
 Athonian Camoshade
 Wash Brush

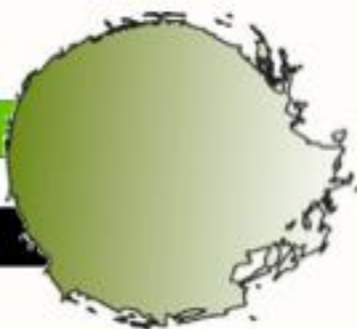

Layer
 Bestigor Flesh
 Detail Brush



Layer
 Ungor Flesh
 Detail Brush





DAEMONS OF CHAOS

PLAGUEBEARER OF NURGLE

HOW TO PAINT ORANGE FLESH



1

Basecoat
Ratskin Flesh
Spray Gun



2

Wash
Athonian Camoshade
Wash Brush



3

Layer
Bestigor Flesh
Detail Brush



4

Layer
Ungor Flesh
Detail Brush





DAEMONS OF CHAOS

PLAGUEBEARER OF NURGLE

HOW TO PAINT ORANGE FLESH



1

Basecoat
Ratskin Flesh
Spray Gun



2

Wash
Athonian Camoshade
Wash Brush



3

Layer
Bestigor Flesh
Detail Brush



4

Layer
Ungor Flesh
Detail Brush





DAEMONS OF CHAOS

PLAGUEBEARER OF NURGLE

HOW TO PAINT ORANGE FLESH



1

Basecoat
Ratskin Flesh
Spray Gun



2

Wash
Athonian Camoshade
Wash Brush



3

Layer
Bestigor Flesh
Detail Brush



4

Layer
Ungor Flesh
Detail Brush

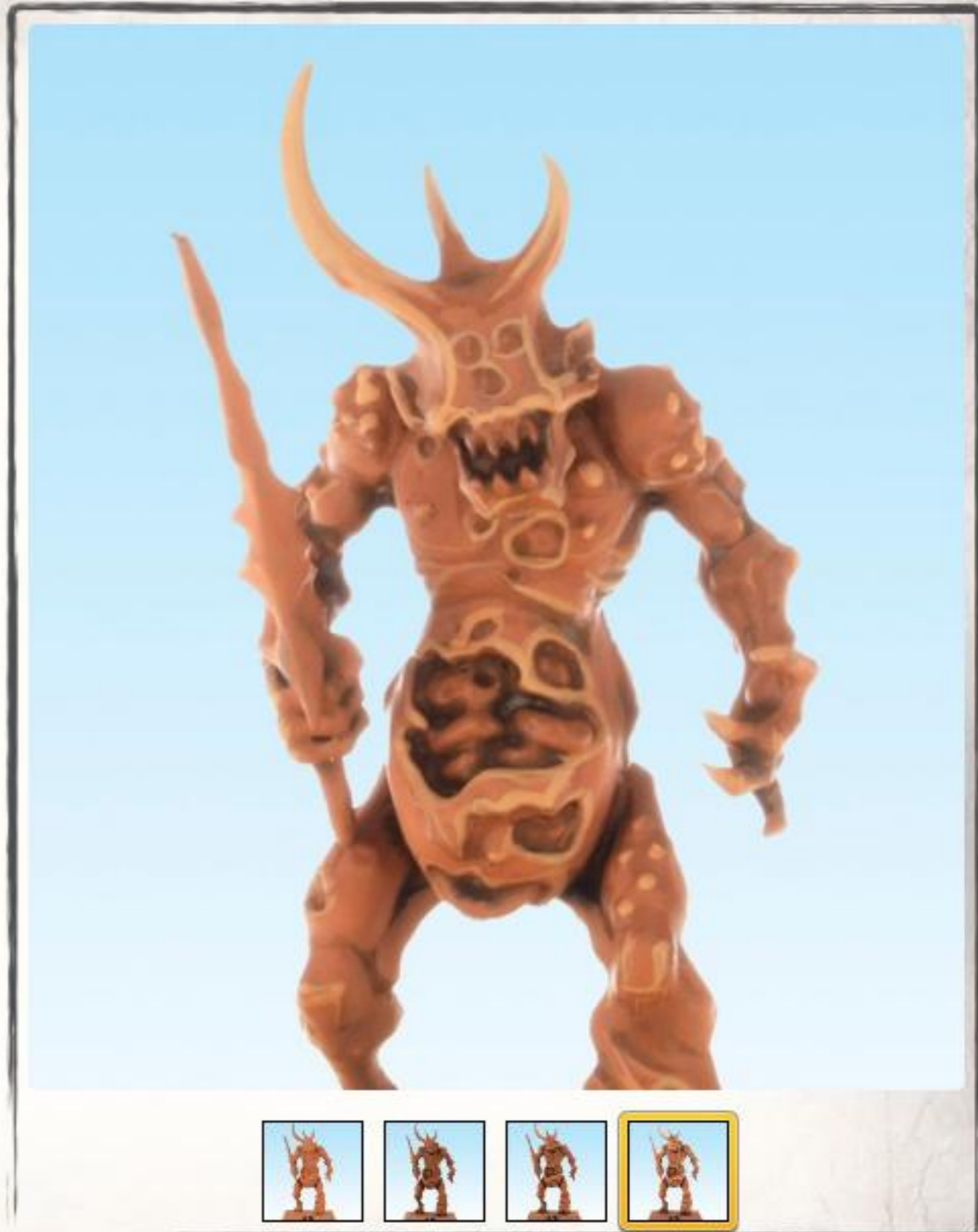

DAEMONS OF CHAOS

PLAGUEBEARER OF NURGLE HOW TO PAINT GORE



Basecoat
Bugmans Glow
 Standard Brush



Wash
Carroburg Crimson
 Wash Brush

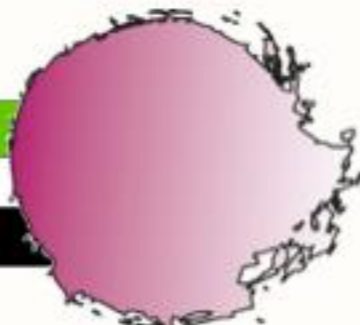

Layer
Cadian Fleshtone
 Detail Brush



Layer
Kislev Flesh
 Detail Brush





DAEMONS OF CHAOS

PLAGUEBEARER OF NURGLE HOW TO PAINT GORE



Basecoat
Bugmans Glow
Standard Brush



Wash
Carroburg Crimson
Wash Brush

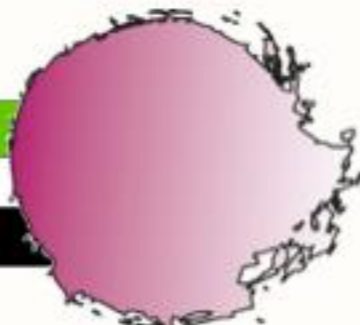

Layer
Cadian Fleshtone
Detail Brush



Layer
Kislev Flesh
Detail Brush





DAEMONS OF CHAOS

PLAGUEBEARER OF NURGLE HOW TO PAINT GORE



Basecoat
Bugmans Glow
Standard Brush



Wash
Carroburg Crimson
Wash Brush

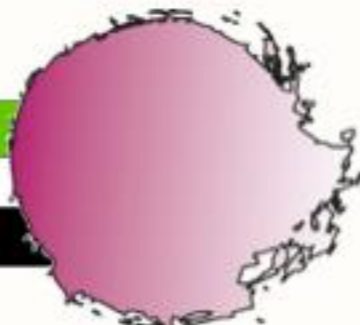

Layer
Cadian Fleshtone
Detail Brush



Layer
Kislev Flesh
Detail Brush





DAEMONS OF CHAOS

PLAGUEBEARER OF NURGLE HOW TO PAINT GORE



Basecoat
Bugmans Glow
 Standard Brush



Wash
Carroburg Crimson
 Wash Brush

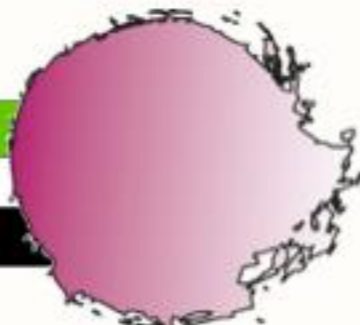

Layer
Cadian Fleshtone
 Detail Brush



Layer
Kislev Flesh
 Detail Brush

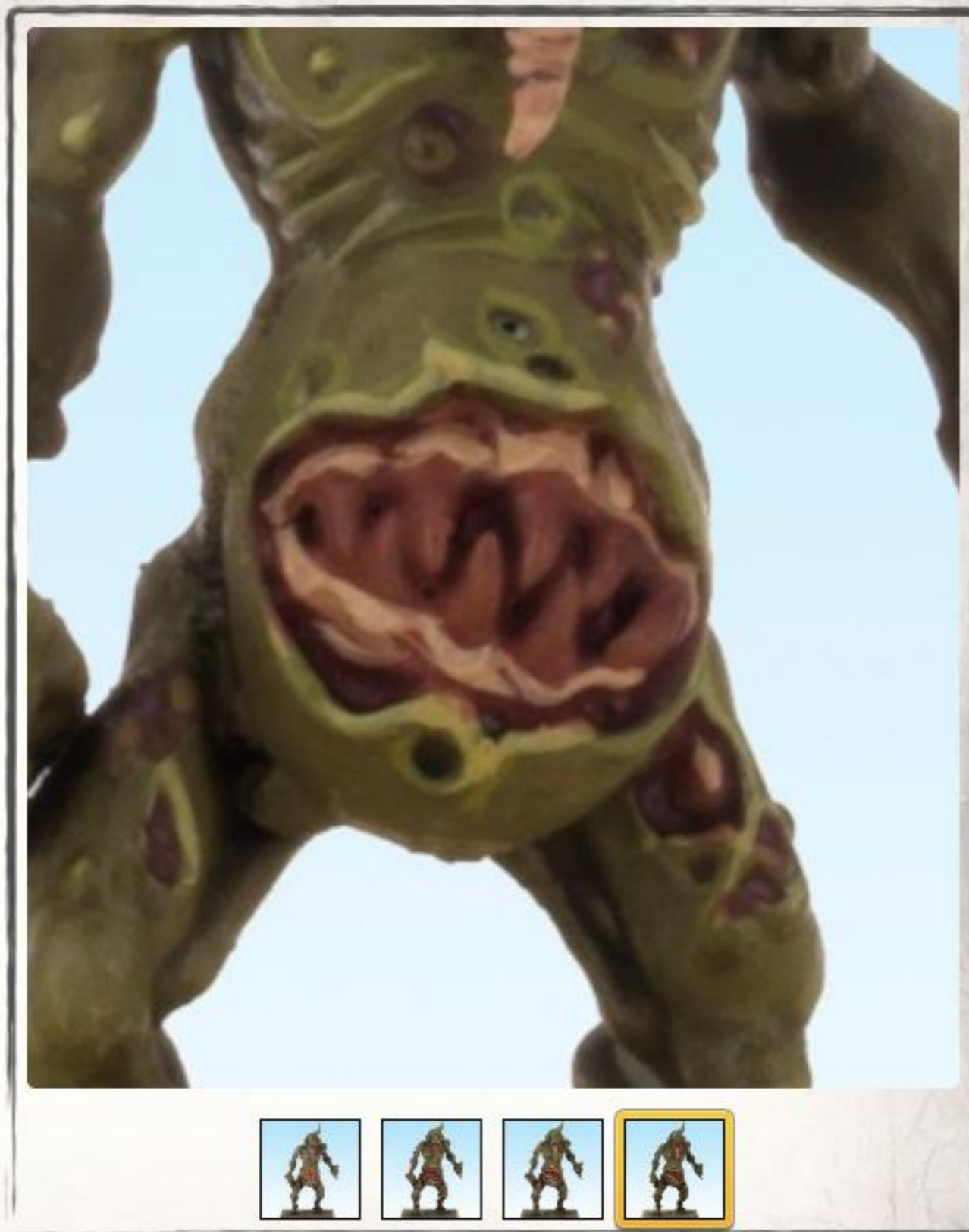



PLAGUEBEARER OF NURGLE

HOW TO PAINT PLAGUEBEARER BOILS



Wash
Carroburg Crimson
Wash Brush



Laver
Ungor Flesh
Detail Brush





DAEMONS OF CHAOS

PLAGUEBEARER OF NURGLE

HOW TO PAINT THE PLAGUESWORD



1

Basecoat
 Warplock Bronze
 Standard Brush

2

Drybrush
 Necron Compound
 Medium Drybrush

3

Wash
 Nuln Oil
 Wash Brush

4

Wash
 Coelia Greenshade
 Wash Brush

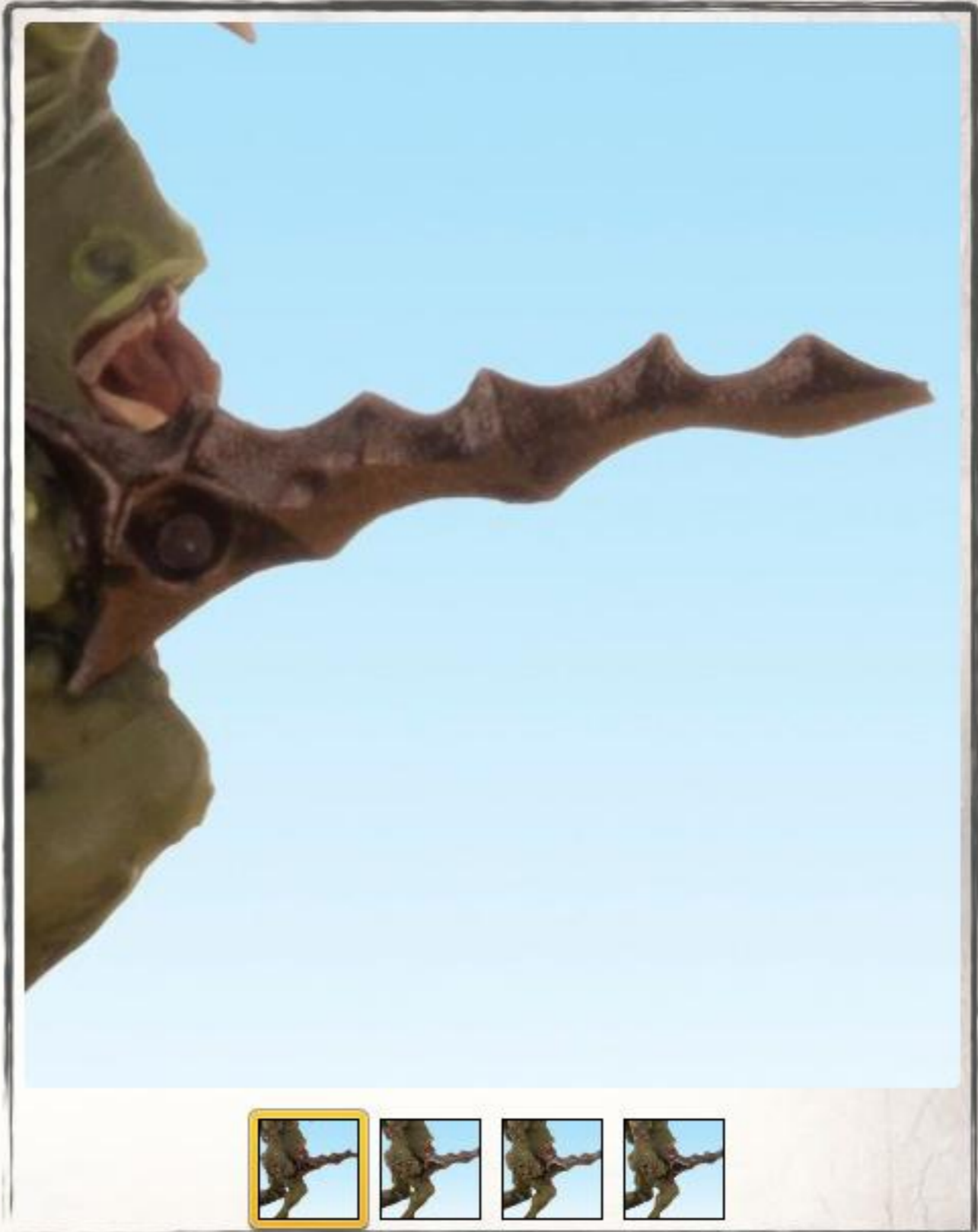



DAEMONS OF CHAOS

PLAGUEBEARER OF NURGLE

HOW TO PAINT THE PLAGUESWORD



1

Basecoat
 Warplock Bronze
 Standard Brush

2

Drybrush
 Necron Compound
 Medium Drybrush

3

Wash
 Nuln Oil
 Wash Brush

4

Wash
 Coelia Greenshade
 Wash Brush

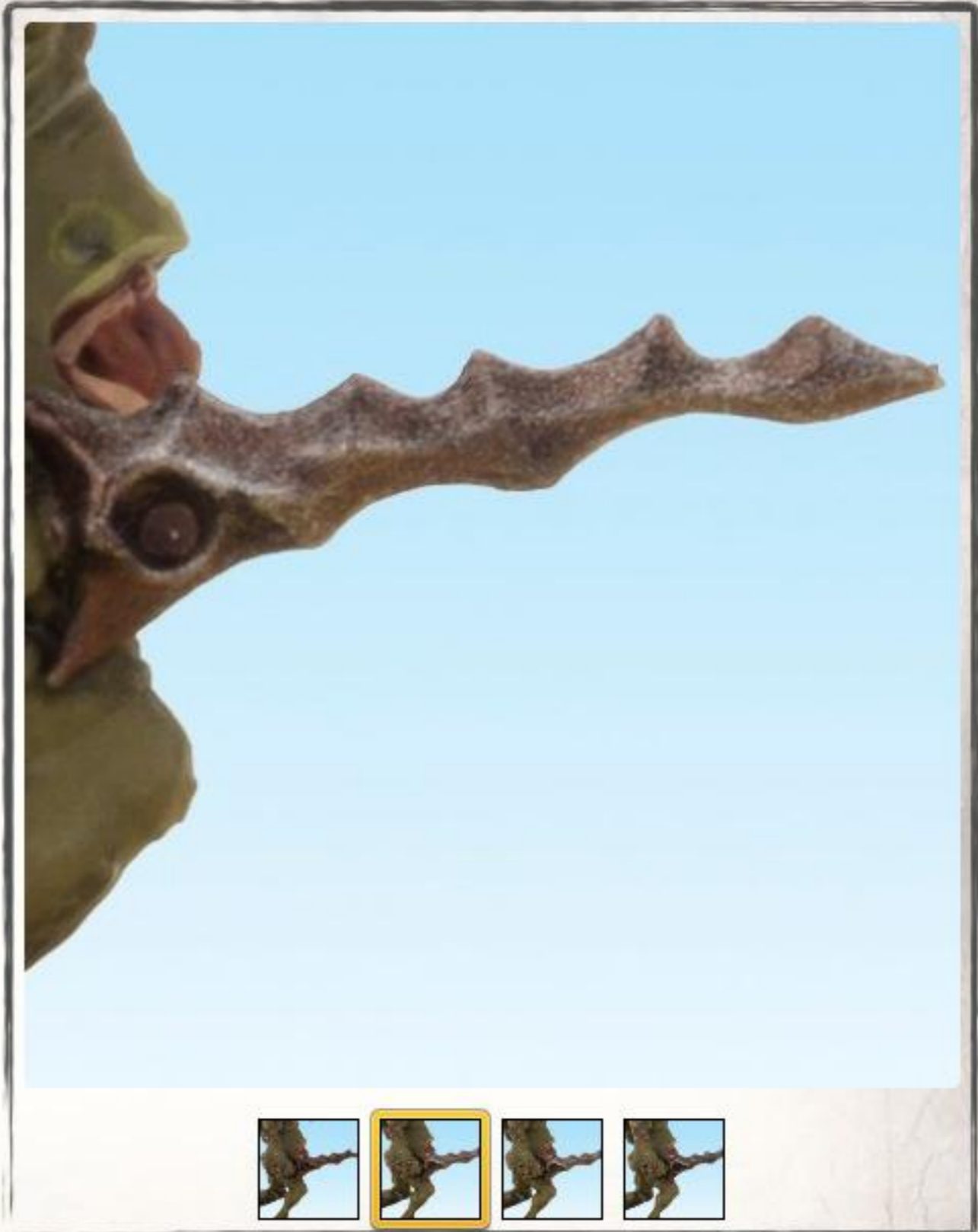



DAEMONS OF CHAOS

PLAGUEBEARER OF NURGLE

HOW TO PAINT THE PLAGUESWORD



1

Basecoat
 Warplock Bronze
 Standard Brush

2

Drybrush
 Necron Compound
 Medium Drybrush

3

Wash
 Nuln Oil
 Wash Brush

4

Wash
 Coelia Greenshade
 Wash Brush

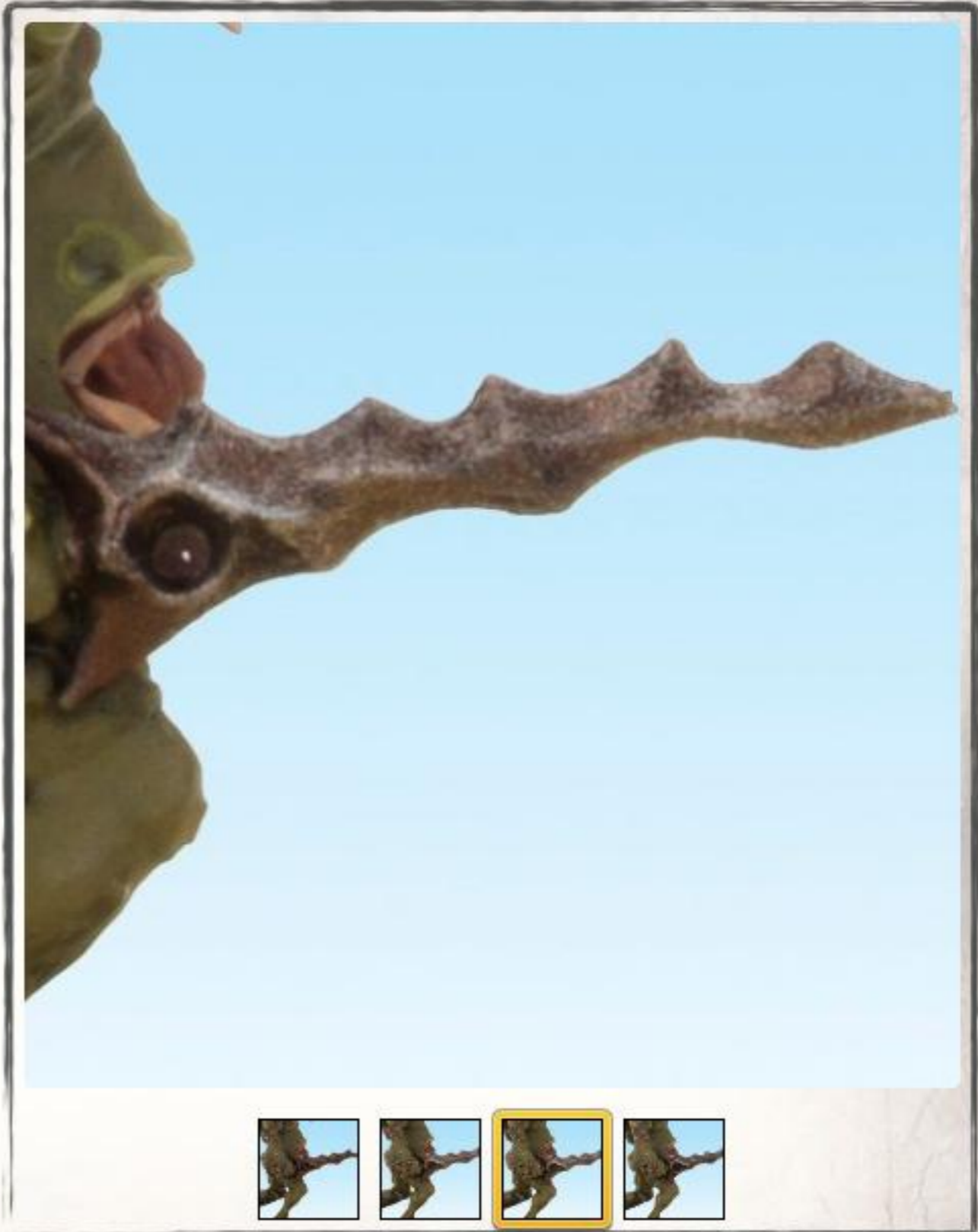



DAEMONS OF CHAOS

PLAGUEBEARER OF NURGLE

HOW TO PAINT THE PLAGUESWORD



1

Basecoat
 Warplock Bronze
 Standard Brush

2

Drybrush
 Necron Compound
 Medium Drybrush

3

Wash
 Nuln Oil
 Wash Brush

4

Wash
 Coelia Greenshade
 Wash Brush

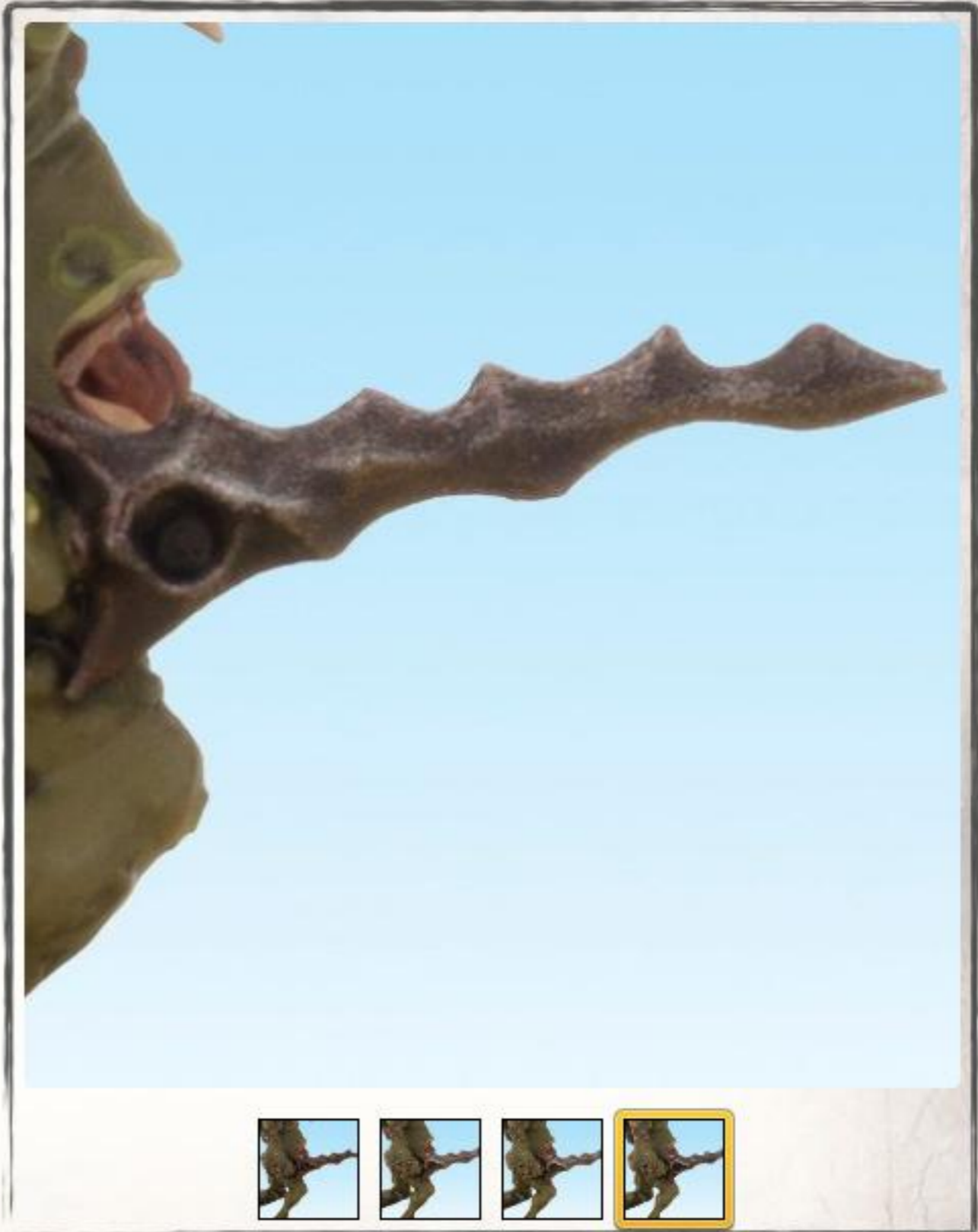



DAEMONS OF CHAOS

PLAGUEBEARER OF NURGLE

THE FINISHED PLAGUEBEARERS



Following this guide Chris also painted this Nurgling Swarm



















DAEMONS OF CHAOS

HOW TO PAINT CHAOS DAEMONS NURGLE SOUL GRINDER

When a Daemon's physical body is slain, he can surrender his true name to the Forge of Souls. The dark bargain thus sealed, the Daemon's crippled essence is bound to a mighty Warpmetal hulk. Thus is he reborn as a Soul Grinder.

Legend tells that if the Soul Grinder can garner sufficient mortal souls, the Forge of Souls frees the Daemon from his mechanical prison and returns him to the existence he once knew. Should a Daemon remain a Soul Grinder too long, his original identity begins to fade, subsumed into the machine that he serves. After a few millennia of the binding it is gone entirely. Thus can a Daemon come to be eternally damned, even as he seeks the same fate for mortals.





DAEMONS OF CHAOS

NURGLE SOUL GRINDER

CONSTRUCTING THE SOUL GRINDER

Chad Mierzwa is our resident hobby expert, and was responsible for assembling and painting the Nurgle Soul Grinder for the Hobby team's Daemons of Chaos army.

Chad converted this Soul Grinder to match the Plaguebearers of Nurgle, stippling on a coat of Liquid Green Stuff to the armour plate to give a rough, worn finish. Chad then made some circular indentations in the drying Liquid Green Stuff using the round end of a paintbrush. In this manner, he was able to create pockmarked details in the surface of the armour. To further this effect, he then added small balls of Green Stuff to look like pustules, creating an unhealthy, diseased look to the Soul Grinder's armour that could be embellished during painting. Finally, Chad glued a tentacle from the Chaos Spawn kit in place as if it were a distended tongue writhing forth the Soul Grinder's mouth.





DAEMONS OF CHAOS

NURGLE SOUL GRINDER

CONSTRUCTING THE SOUL GRINDER

Chad Mierzwa is our resident hobby expert, and was responsible for assembling and painting the Nurgle Soul Grinder for the Hobby team's Daemons of Chaos army.

Chad converted this Soul Grinder to match the Plaguebearers of Nurgle, stippling on a coat of Liquid Green Stuff to the armour plate to give a rough, worn finish. Chad then made some circular indentations in the drying Liquid Green Stuff using the round end of a paintbrush. In this manner, he was able to create pockmarked details in the surface of the armour. To further this effect, he then added small balls of Green Stuff to look like pustules, creating an unhealthy, diseased look to the Soul Grinder's armour that could be embellished during painting. Finally, Chad glued a tentacle from the Chaos Spawn kit in place as if it were a distended tongue writhing forth the Soul Grinder's mouth.

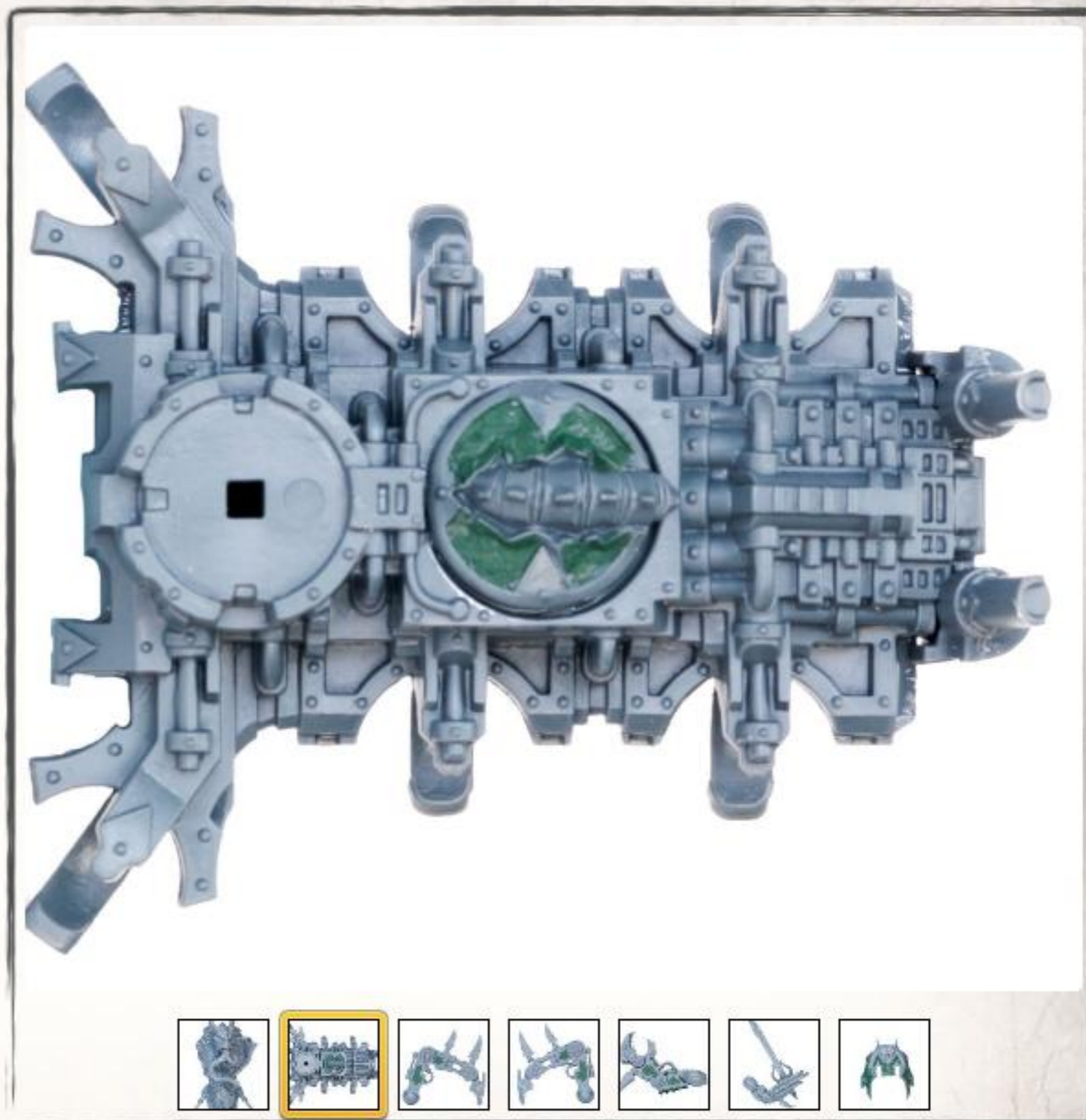



DAEMONS OF CHAOS

NURGLE SOUL GRINDER

CONSTRUCTING THE SOUL GRINDER

Chad Mierzwa is our resident hobby expert, and was responsible for assembling and painting the Nurgle Soul Grinder for the Hobby team's Daemons of Chaos army.

Chad converted this Soul Grinder to match the Plaguebearers of Nurgle, stippling on a coat of Liquid Green Stuff to the armour plate to give a rough, worn finish. Chad then made some circular indentations in the drying Liquid Green Stuff using the round end of a paintbrush. In this manner, he was able to create pockmarked details in the surface of the armour. To further this effect, he then added small balls of Green Stuff to look like pustules, creating an unhealthy, diseased look to the Soul Grinder's armour that could be embellished during painting. Finally, Chad glued a tentacle from the Chaos Spawn kit in place as if it were a distended tongue writhing forth the Soul Grinder's mouth.

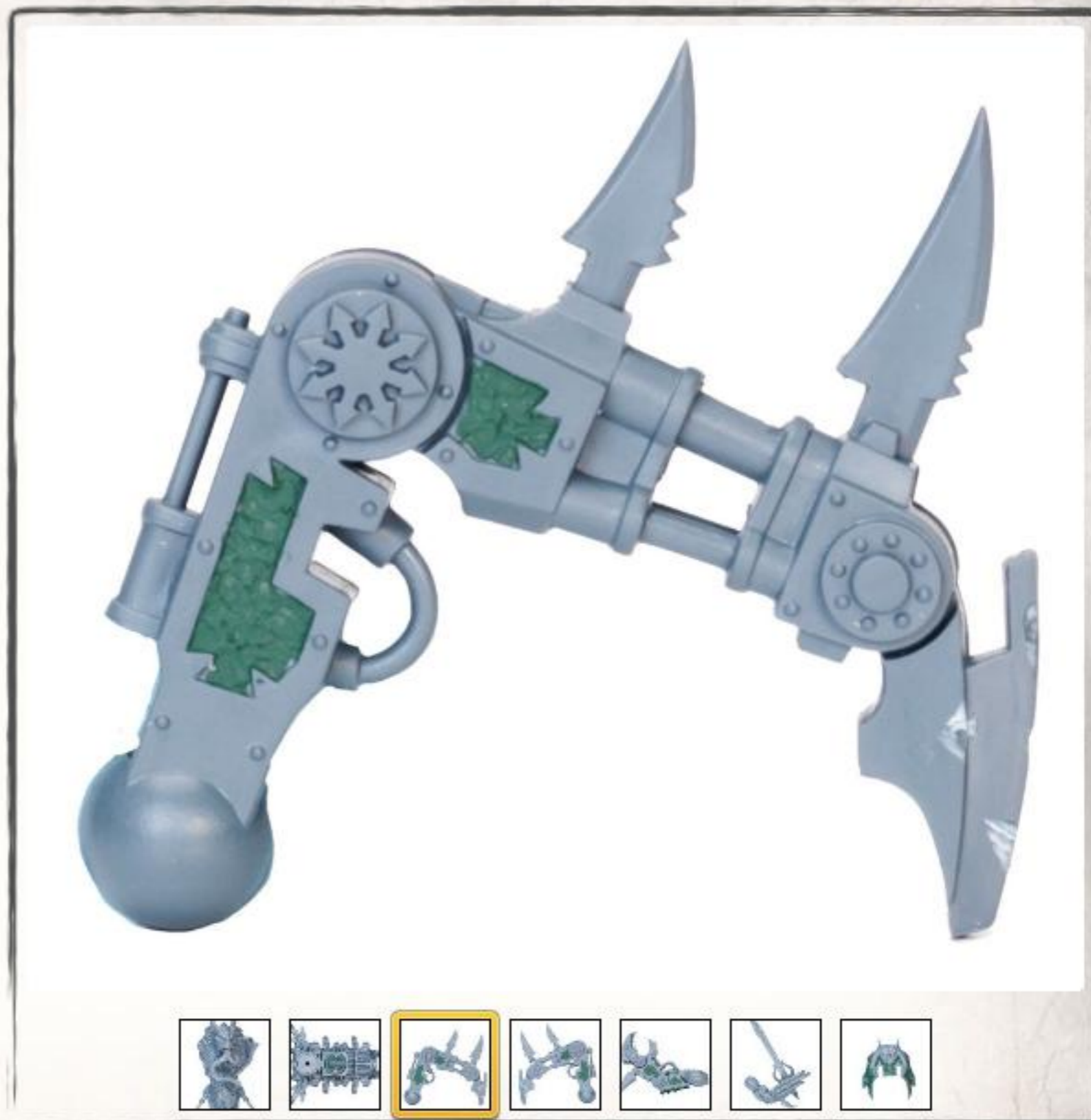



DAEMONS OF CHAOS

NURGLE SOUL GRINDER

CONSTRUCTING THE SOUL GRINDER

Chad Mierzwa is our resident hobby expert, and was responsible for assembling and painting the Nurgle Soul Grinder for the Hobby team's Daemons of Chaos army.

Chad converted this Soul Grinder to match the Plaguebearers of Nurgle, stippling on a coat of Liquid Green Stuff to the armour plate to give a rough, worn finish. Chad then made some circular indentations in the drying Liquid Green Stuff using the round end of a paintbrush. In this manner, he was able to create pockmarked details in the surface of the armour. To further this effect, he then added small balls of Green Stuff to look like pustules, creating an unhealthy, diseased look to the Soul Grinder's armour that could be embellished during painting. Finally, Chad glued a tentacle from the Chaos Spawn kit in place as if it were a distended tongue writhing forth the Soul Grinder's mouth.

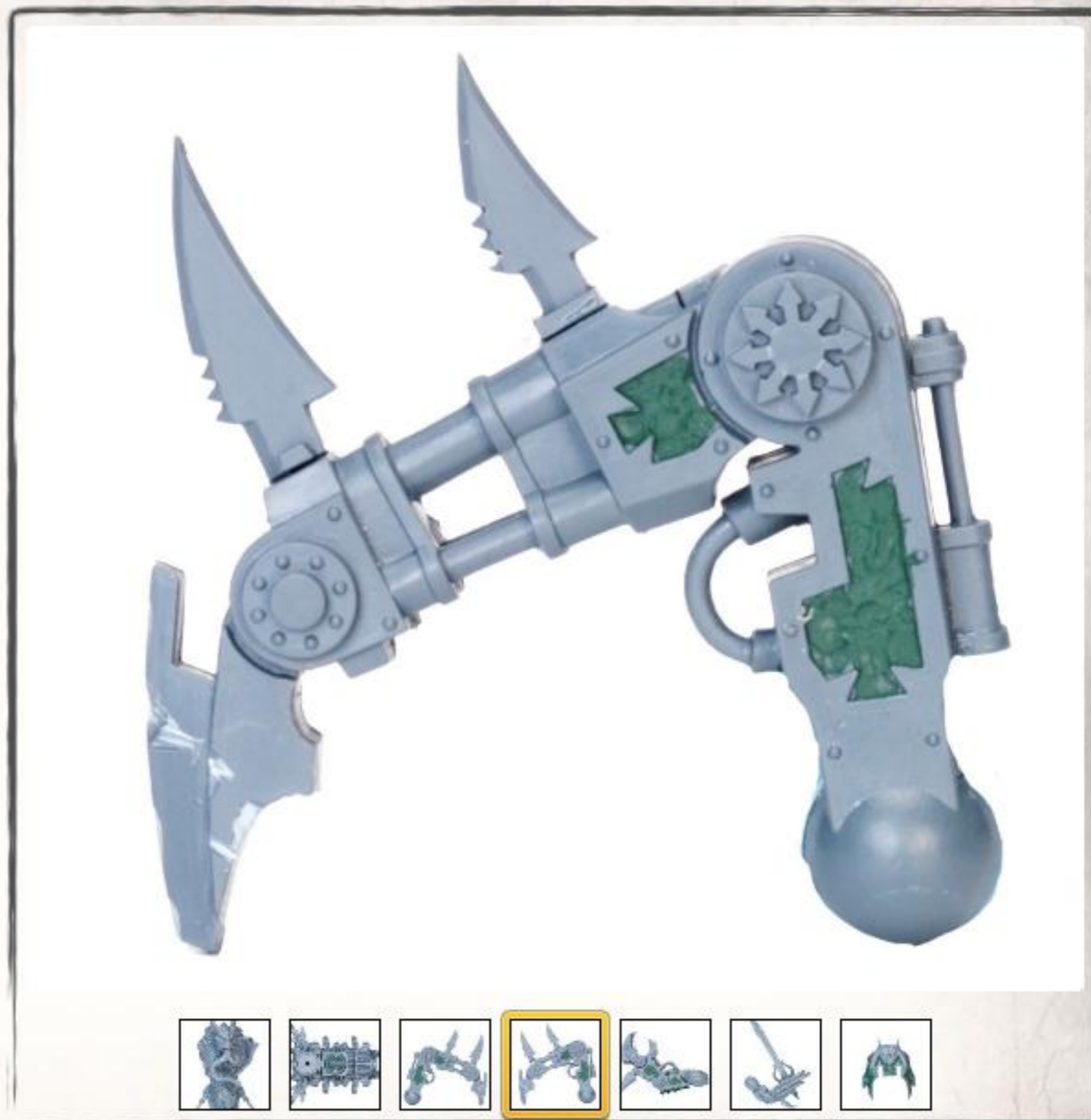



DAEMONS OF CHAOS

NURGLE SOUL GRINDER

CONSTRUCTING THE SOUL GRINDER

Chad Mierzwa is our resident hobby expert, and was responsible for assembling and painting the Nurgle Soul Grinder for the Hobby team's Daemons of Chaos army.

Chad converted this Soul Grinder to match the Plaguebearers of Nurgle, stippling on a coat of Liquid Green Stuff to the armour plate to give a rough, worn finish. Chad then made some circular indentations in the drying Liquid Green Stuff using the round end of a paintbrush. In this manner, he was able to create pockmarked details in the surface of the armour. To further this effect, he then added small balls of Green Stuff to look like pustules, creating an unhealthy, diseased look to the Soul Grinder's armour that could be embellished during painting. Finally, Chad glued a tentacle from the Chaos Spawn kit in place as if it were a distended tongue writhing forth the Soul Grinder's mouth.





DAEMONS OF CHAOS

NURGLE SOUL GRINDER

CONSTRUCTING THE SOUL GRINDER

Chad Mierzwa is our resident hobby expert, and was responsible for assembling and painting the Nurgle Soul Grinder for the Hobby team's Daemons of Chaos army.

Chad converted this Soul Grinder to match the Plaguebearers of Nurgle, stippling on a coat of Liquid Green Stuff to the armour plate to give a rough, worn finish. Chad then made some circular indentations in the drying Liquid Green Stuff using the round end of a paintbrush. In this manner, he was able to create pockmarked details in the surface of the armour. To further this effect, he then added small balls of Green Stuff to look like pustules, creating an unhealthy, diseased look to the Soul Grinder's armour that could be embellished during painting. Finally, Chad glued a tentacle from the Chaos Spawn kit in place as if it were a distended tongue writhing forth the Soul Grinder's mouth.





DAEMONS OF CHAOS

NURGLE SOUL GRINDER

CONSTRUCTING THE SOUL GRINDER

Chad Mierzwa is our resident hobby expert, and was responsible for assembling and painting the Nurgle Soul Grinder for the Hobby team's Daemons of Chaos army.

Chad converted this Soul Grinder to match the Plaguebearers of Nurgle, stippling on a coat of Liquid Green Stuff to the armour plate to give a rough, worn finish. Chad then made some circular indentations in the drying Liquid Green Stuff using the round end of a paintbrush. In this manner, he was able to create pockmarked details in the surface of the armour. To further this effect, he then added small balls of Green Stuff to look like pustules, creating an unhealthy, diseased look to the Soul Grinder's armour that could be embellished during painting. Finally, Chad glued a tentacle from the Chaos Spawn kit in place as if it were a distended tongue writhing forth the Soul Grinder's mouth.





DAEMONS OF CHAOS

NURGLE SOUL GRINDER

HOW TO PAINT THE SOUL GRINDER ARMOUR



Basecoat
Doombull Brown
Spray Gun



Drybrush
Skrag Brown
Large Drybrush



Drybrush
Troll Slayer Orange
Large Drybrush



Drybrush
Leadbelcher
Large Drybrush





DAEMONS OF CHAOS

NURGLE SOUL GRINDER

HOW TO PAINT THE SOUL GRINDER ARMOUR



1

Basecoat
Doombull Brown
Spray Gun



2

Drybrush
Skrag Brown
Large Drybrush



3

Drybrush
Troll Slayer Orange
Large Drybrush



4

Drybrush
Leadbelcher
Large Drybrush





DAEMONS OF CHAOS

NURGLE SOUL GRINDER

HOW TO PAINT THE SOUL GRINDER ARMOUR



Basecoat
Doombull Brown
Spray Gun



Drybrush
Skrag Brown
Large Drybrush



Drybrush
Troll Slayer Orange
Large Drybrush



Drybrush
Leadbelcher
Large Drybrush





DAEMONS OF CHAOS

NURGLE SOUL GRINDER

HOW TO PAINT THE SOUL GRINDER ARMOUR



Basecoat
Doombull Brown
 Spray Gun



Drybrush
Skrag Brown
 Large Drybrush



Drybrush
Troll Slayer Orange
 Large Drybrush



Drybrush
Leadbelcher
 Large Drybrush





NURGLE SOUL GRINDER

HOW TO PAINT THE SOUL GRINDER BODY



1

Basecoat
Deathworld Forest
Spray Gun

2

Wash
Athonain Camoshade
Wash Brush

3

Layer
Elysian Green
Detail Brush

4

Layer
Ogryn Green
Fine Detail Brush





DAEMONS OF CHAOS

NURGLE SOUL GRINDER

HOW TO PAINT THE SOUL GRINDER BODY



1

Basecoat
Deathworld Forest
Spray Gun

2

Wash
Athonain Camoshade
Wash Brush

3

Layer
Elysian Green
Detail Brush

4

Layer
Ogryn Green
Fine Detail Brush





DAEMONS OF CHAOS

NURGLE SOUL GRINDER

HOW TO PAINT THE SOUL GRINDER BODY



1

Basecoat
Deathworld Forest
Spray Gun

2

Wash
Athonain Camoshade
Wash Brush

3

Layer
Elysian Green
Detail Brush

4

Layer
Ogryn Green
Fine Detail Brush





DAEMONS OF CHAOS

NURGLE SOUL GRINDER

HOW TO PAINT THE SOUL GRINDER BODY



1

Basecoat
Deathworld Forest
Spray Gun

2

Wash
Athonain Camoshade
Wash Brush

3

Layer
Elysian Green
Detail Brush

4

Layer
Ogryn Green
Fine Detail Brush





DAEMONS OF CHAOS

NURGLE SOUL GRINDER

HOW TO PAINT THE SOUL GRINDER BOILS



Wash
 Carroburg Crimson
 Wash Brush



Layer
 Balor Brown
 Detail Brush



Layer
 Ungor Flesh
 Detail Brush



Layer
 Ushabti Bone
 Fine Detail Brush





DAEMONS OF CHAOS

NURGLE SOUL GRINDER

HOW TO PAINT THE SOUL GRINDER BOILS



Wash
Carroburg Crimson
Wash Brush

Layer
Balor Brown
Detail Brush

Layer
Ungor Flesh
Detail Brush

Layer
Ushabti Bone
Fine Detail Brush





DAEMONS OF CHAOS

NURGLE SOUL GRINDER

HOW TO PAINT THE SOUL GRINDER BOILS



Wash
Carroburg Crimson
Wash Brush

Layer
Balor Brown
Detail Brush

Layer
Ungor Flesh
Detail Brush

Layer
Ushabti Bone
Fine Detail Brush





DAEMONS OF CHAOS

NURGLE SOUL GRINDER

HOW TO PAINT THE SOUL GRINDER BOILS



Wash
Carroburg Crimson
Wash Brush



Layer
Balor Brown
Detail Brush



Layer
Ungor Flesh
Detail Brush



Layer
Ushabti Bone
Fine Detail Brush







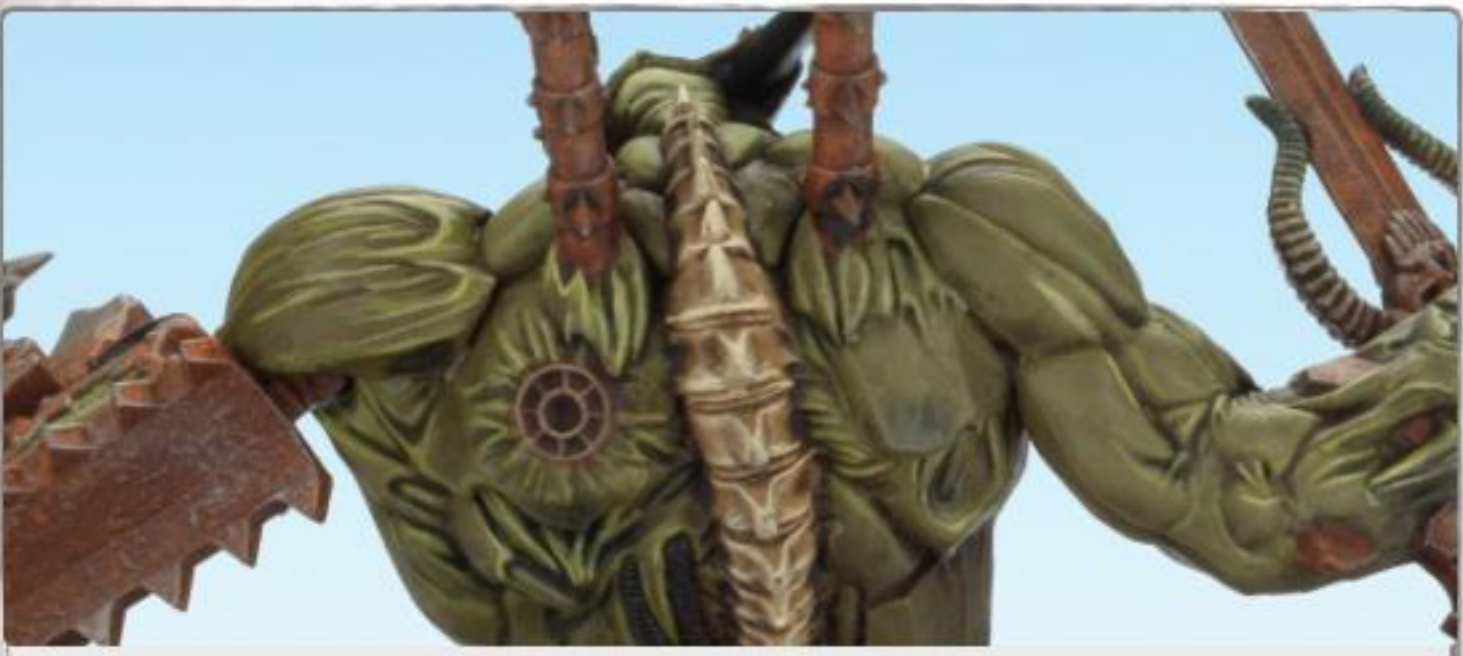

DAEMONS OF CHAOS

NURGLE SOUL GRINDER THE FINISHED SOUL GRINDER





DAEMONS OF CHAOS

NURGLE SOUL GRINDER

THE FINISHED SOUL GRINDER



CHAPTER 4

DAEMONS OF SLAANESH

Slaanesh's vassals are at once the most beautiful and the most abhorrent of Daemons. They delight in delivering pleasure and pain in equal measure, for they know that either course can deliver their prey into the Dark Prince's welcoming embrace.





DAEMONS OF CHAOS

HOW TO PAINT CHAOS DAEMONS

DAEMONETTE OF SLAANESH

Daemonettes are the most numerous of all Slaanesh's servants. They are shrouded in a hypnotic glamour, seditious magics that bestow their repulsive features with perverse beauty. Daemonettes surge across the battlefield on lithe legs, the whorls of pigment from their gaudy tattoos forming dizzying fractals of colour and shape. Capering troupes of the perverse creatures dance from foe to foe, claw-hands slicing through flesh and armour to bestow a savage and sensation-filled death upon the foe.

When a battle is done, Daemonettes stride amongst the fallen, and bring their souls to Slaanesh's palace in the Realm of Chaos, where those who made pacts with the Dark Prince and fought well in battle are anointed as Daemon Princes. Those who foreswore Slaanesh or proved craven upon the field, are damned to dwell in the otherwordly Palace of Pleasure for an eternity of torment. For worshippers of Slaanesh this place is paradise unbound by moral stricture, where all cravings, no matter how sickening, can be fully indulged. For those luckless enough to have entered lightly into their diabolic pact it is a hell that never ends.





DAEMONS OF CHAOS

DAEMONETTE OF SLAANESH

PREPARING THE DAEMONETTE

Chris Peach is one of the Hobby team's triumvir of dedicated army painters and was responsible for producing many of the Daemons of Chaos showcased in this painting guide.

After assembling the Daemonettes, Chris applied a layer of Skull White Spray as the colours he intended to use suited a lighter shade of undercoat. Planning on painting the Daemonette models with a pallid flesh tone, Chris opted to basecoat them with Ushabti Bone using the Citadel Spray Gun – a swift and efficient way to apply the appropriate foundation layer to the largest areas of each model.





DAEMONS OF CHAOS

DAEMONETTE OF SLAANESH

HOW TO PAINT THE DEAMONETTE LEATHER



Basecoat
Abaddon Black
Standard Brush



Layer
Sotek Green
Detail Brush



Layer
Temple Guard Blue
Fine Detail Brush

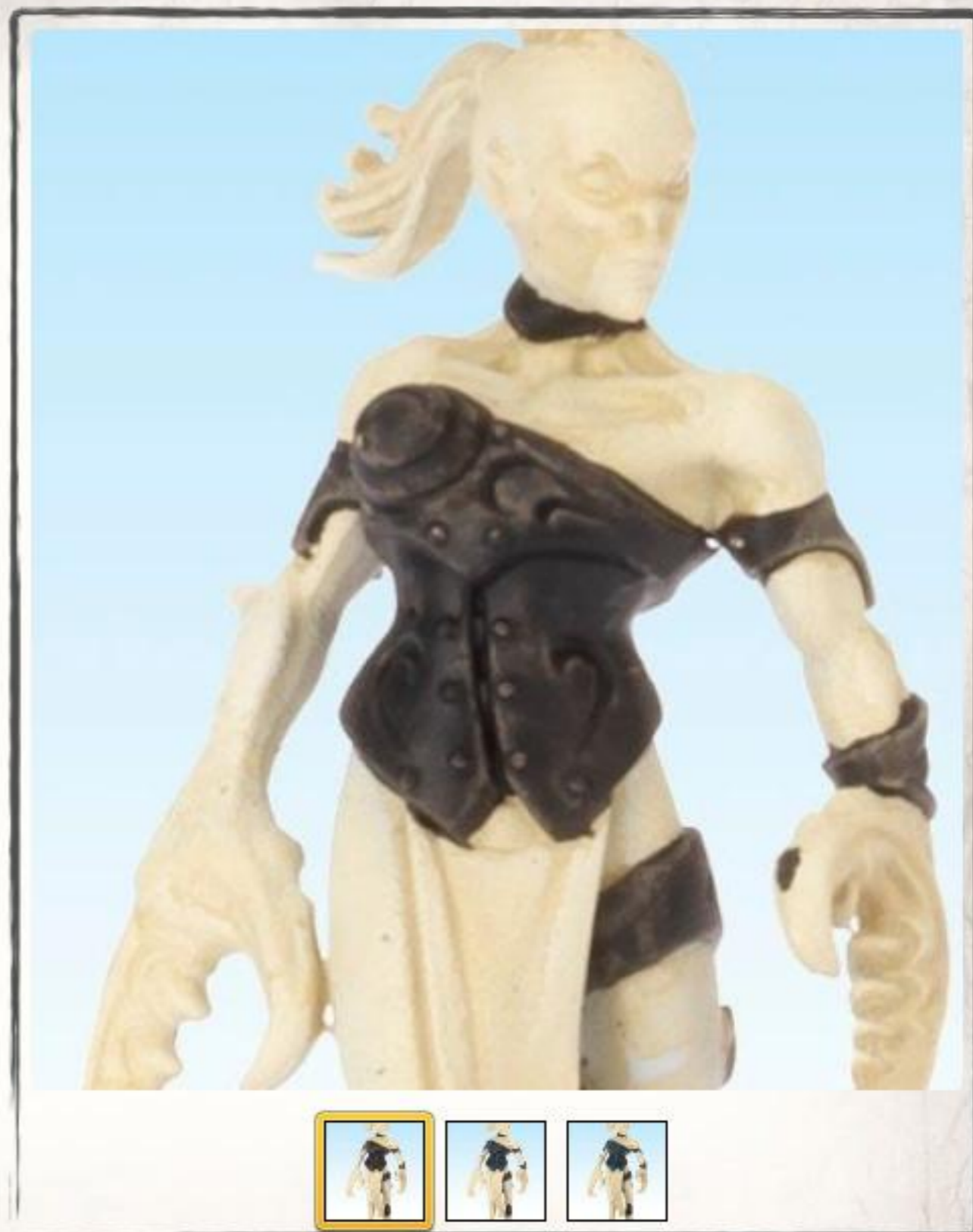



DAEMONS OF CHAOS

DAEMONETTE OF SLAANESH

HOW TO PAINT THE DEAMONETTE LEATHER



Basecoat
 Abaddon Black
 Standard Brush



Layer
 Sotek Green
 Detail Brush



Layer
 Temple Guard Blue
 Fine Detail Brush





DAEMONS OF CHAOS

DAEMONETTE OF SLAANESH

HOW TO PAINT THE DEAMONETTE LEATHER



Basecoat
 Abaddon Black
 Standard Brush



Layer
 Sotek Green
 Detail Brush



Layer
 Temple Guard Blue
 Fine Detail Brush





DAEMONS OF CHAOS

DAEMONETTE OF SLAANESH HOW TO PAINT BLUE



Basecoat
Lothorn Blue
Standard Brush



Layer
White Scar
Detail Brush





DAEMONS OF CHAOS

DAEMONETTE OF SLAANESH HOW TO PAINT PINK



Basecoat
Emperor's Children
Standard Brush



Layer
White Scar
Detail Brush





DAEMONS OF CHAOS

DAEMONETTE OF SLAANESH

HOW TO PAINT THE DAEMONETTE CLAW





DAEMONS OF CHAOS

DAEMONETTE OF SLAANESH

HOW TO PAINT THE DAEMONETTE CLAW



Wash
Carroburg Crimson
Wash Brush



Wash
Druchii Violet
Wash Brush



Layer
Ushabti Bone
Detail Brush





DAEMONS OF CHAOS

DAEMONETTE OF SLAANESH

HOW TO PAINT THE DAEMONETTE CLAW



Wash
Carroburg Crimson
Wash Brush



Wash
Druchii Violet
Wash Brush



Layer
Ushabti Bone
Detail Brush





DAEMONS OF CHAOS

DAEMONETTE OF SLAANESH

THE FINISHED DAEMONETTE OF SLAANESH UNIT



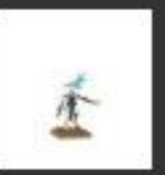
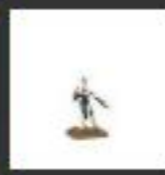

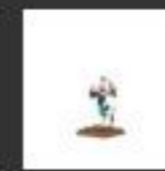
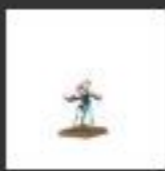





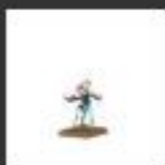





DAEMONS OF CHAOS

HOW TO PAINT CHAOS DAEMONS

EXALTED SEEKER CHARIOT OF SLAANESH

Seeker Chariots are not subtle creations. As the straining steeds urge the chariot to full speed, swirling shapes sear the air with unholy hues and the metal axles screech in a disharmony akin to the wailing of tormented souls. Indeed, to stand against such a machinery is not simply a contest of arms, but a struggle of wills that shakes the boundaries of sanity. When the chariot finally crashes home, the Daemonettes dance from yoke to spar, laughing as their disembowelling strikes weave bloody trails in the air.





DAEMONS OF CHAOS

EXALTED SEEKER CHARIOT OF SLAANESH CONSTRUCTION

When building the Exalted Seeker Chariot of Slaanesh, Chris split the model into six sub-assemblies: the Exalted Alluress, the two Daemonettes, the pair of Seekers and the chariot itself. This enabled him to paint each sub-assembly more easily; granting him easier access to the areas that may otherwise have been quite hard to reach with a paintbrush had he assembled the model in its entirety. He mounted each sub-assembly on an old paint pot using some adhesive putty before painting it. After having painted the six sub-assemblies, Chris simply glued them all together to create the finished model.

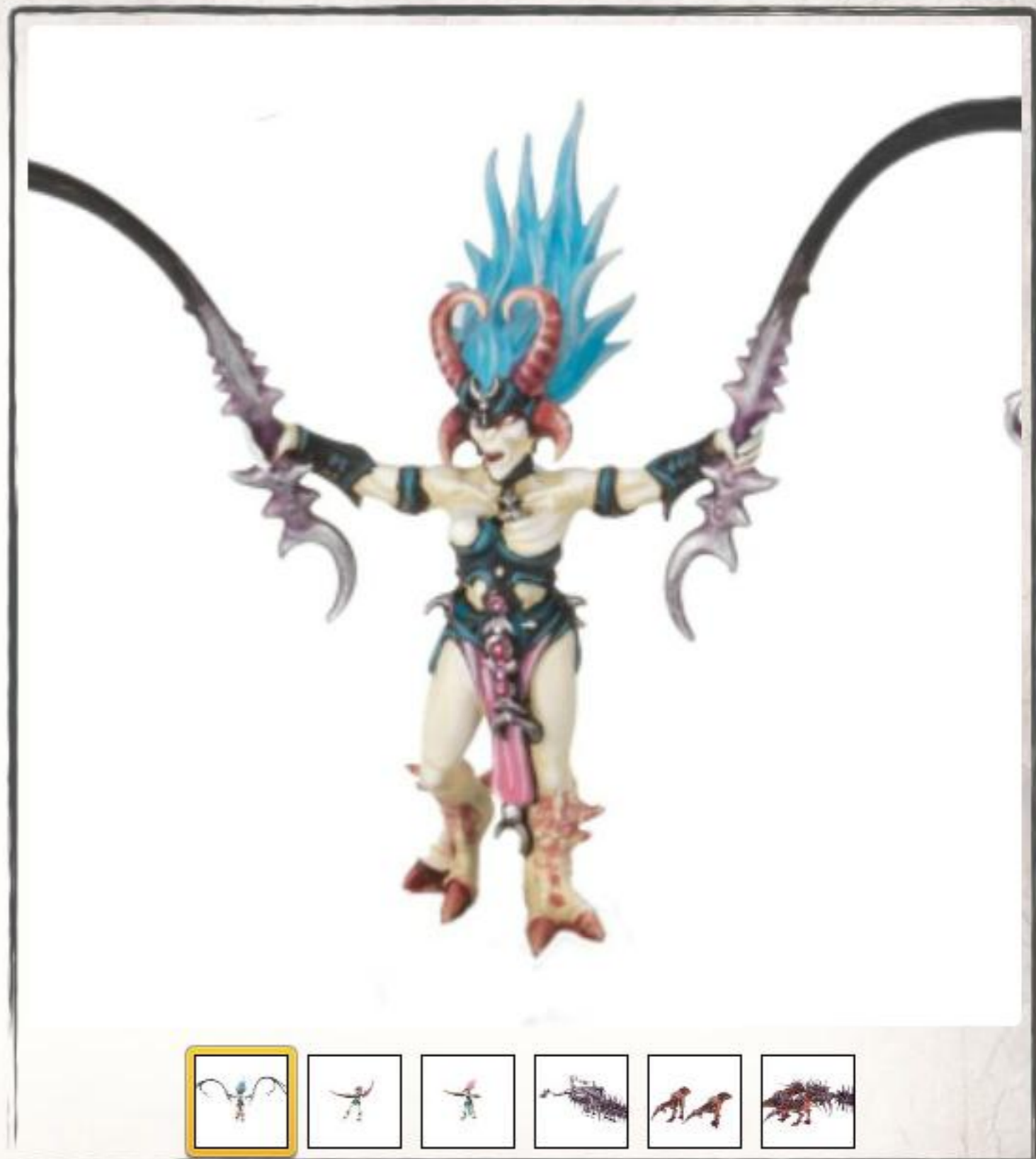















DAEMONS OF CHAOS

EXHALTED SEEKER CHARIOT OF SLAANESH HOW TO PAINT THE CHARIOT METAL



Basecoat
Leadbelcher
Spray Gun



Wash
Druchii Violet
Wash Brush



Layer
Ironbreaker
Detail Brush





DAEMONS OF CHAOS

EXHALTED SEEKER CHARIOT OF SLAANESH HOW TO PAINT THE CHARIOT METAL



Basecoat
Leadbelcher
Spray Gun



Wash
Druchii Violet
Wash Brush



Layer
Ironbreaker
Detail Brush





DAEMONS OF CHAOS

EXHALTED SEEKER CHARIOT OF SLAANESH HOW TO PAINT THE CHARIOT METAL



1

Basecoat
Leadbelcher
Spray Gun



2

Wash
Druchii Violet
Wash Brush

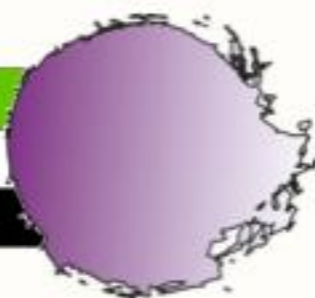

3

Layer
Ironbreaker
Detail Brush





DAEMONS OF CHAOS

EXALTED SEEKER CHARIOT OF SLAANESH

HOW TO PAINT THE SEEKER

	<p>Basecoat</p> <p>Ushabti Bone</p> <p>Spray Gun</p>	
	<p>Wash</p> <p>Carroburg Crimson</p> <p>Wash Brush</p>	
	<p>Wash</p> <p>Druchii Violet</p> <p>Wash Brush</p>	
	<p>Layer</p> <p>Cadian Flestone</p> <p>Detail Brush</p>	
	<p>Glaze</p> <p>Bloodletter</p> <p>Wash Brush</p>	
	<p>Layer</p> <p>Screaming Skull</p> <p>Detail Brush</p>	

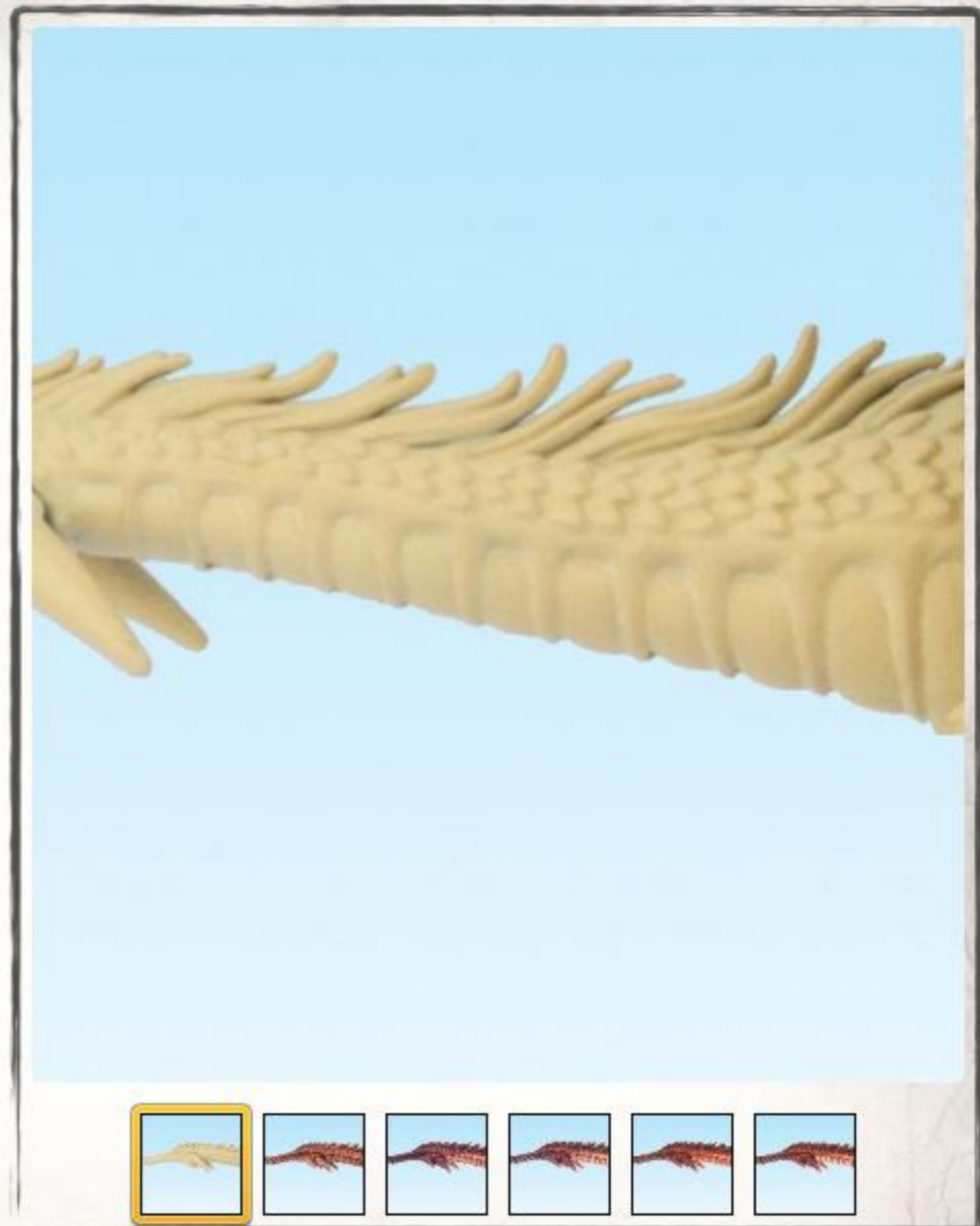



DAEMONS OF CHAOS

EXALTED SEEKER CHARIOT OF SLAANESH

HOW TO PAINT THE SEEKER

	<p>Basecoat</p> <p>Ushabti Bone</p> <p>Spray Gun</p>	
	<p>Wash</p> <p>Carroburg Crimson</p> <p>Wash Brush</p>	
	<p>Wash</p> <p>Druchii Violet</p> <p>Wash Brush</p>	
	<p>Layer</p> <p>Cadian Flestone</p> <p>Detail Brush</p>	
	<p>Glaze</p> <p>Bloodletter</p> <p>Wash Brush</p>	
	<p>Layer</p> <p>Screaming Skull</p> <p>Detail Brush</p>	

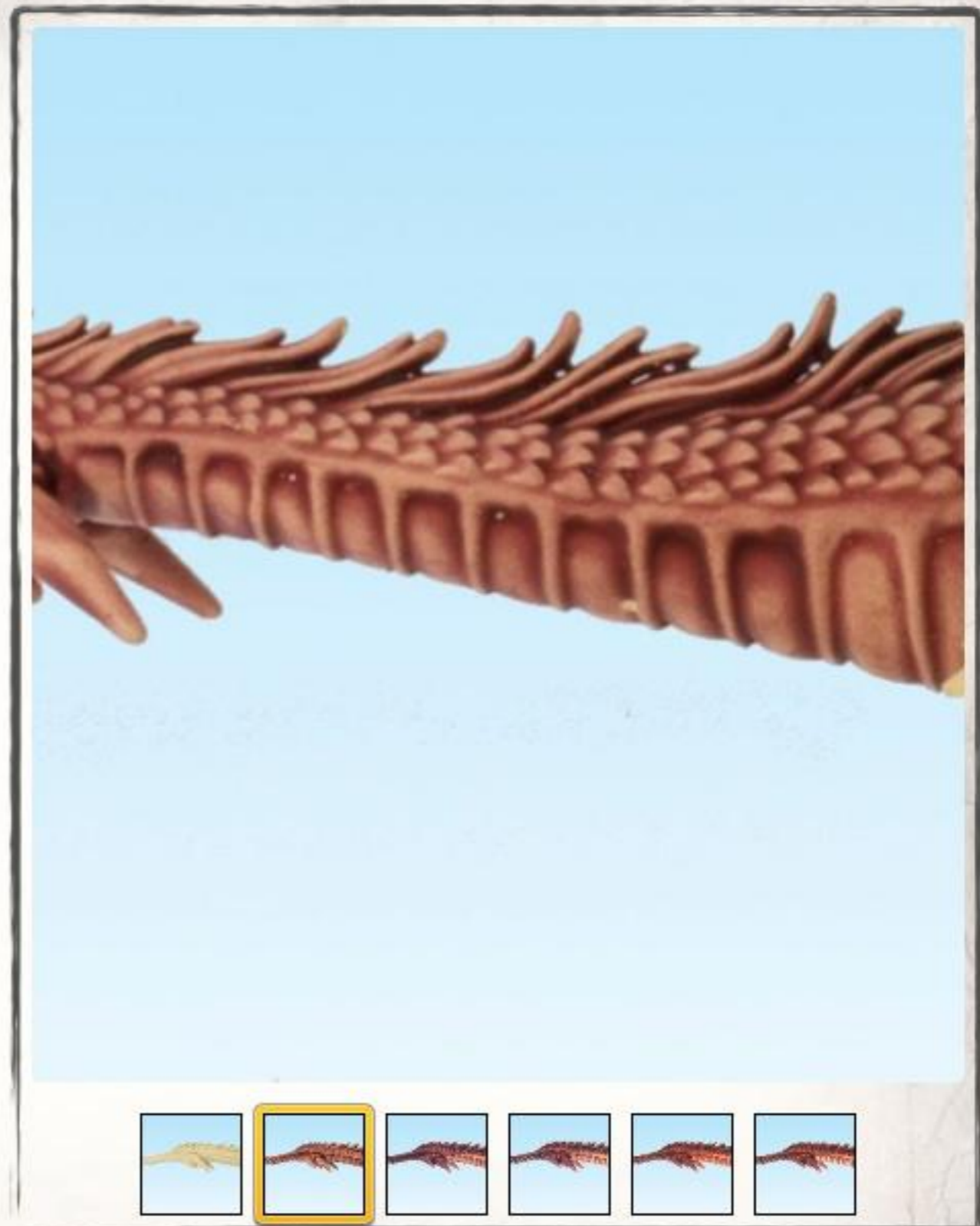



DAEMONS OF CHAOS

EXALTED SEEKER CHARIOT OF SLAANESH

HOW TO PAINT THE SEEKER

	<p>Basecoat</p> <p>Ushabti Bone</p> <p>Spray Gun</p>	
	<p>Wash</p> <p>Carroburg Crimson</p> <p>Wash Brush</p>	
	<p>Wash</p> <p>Druchii Violet</p> <p>Wash Brush</p>	
	<p>Layer</p> <p>Cadian Flestone</p> <p>Detail Brush</p>	
	<p>Glaze</p> <p>Bloodletter</p> <p>Wash Brush</p>	
	<p>Layer</p> <p>Screaming Skull</p> <p>Detail Brush</p>	

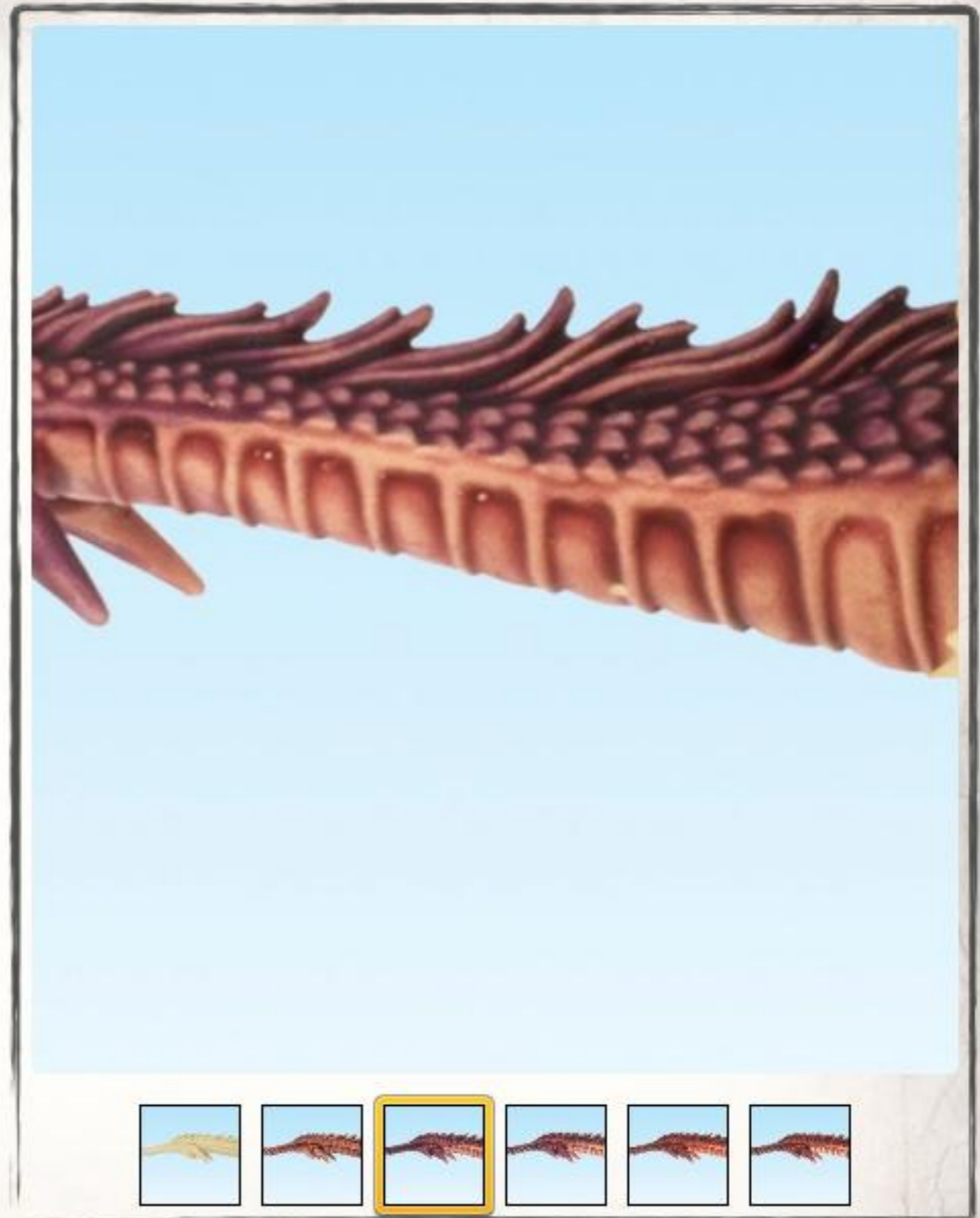



DAEMONS OF CHAOS

EXALTED SEEKER CHARIOT OF SLAANESH

HOW TO PAINT THE SEEKER

	<p>Basecoat</p> <p>Ushabti Bone</p> <p>Spray Gun</p>	
	<p>Wash</p> <p>Carroburg Crimson</p> <p>Wash Brush</p>	
	<p>Wash</p> <p>Druchii Violet</p> <p>Wash Brush</p>	
	<p>Layer</p> <p>Cadian Fleshtone</p> <p>Detail Brush</p>	
	<p>Glaze</p> <p>Bloodletter</p> <p>Wash Brush</p>	
	<p>Layer</p> <p>Screaming Skull</p> <p>Detail Brush</p>	

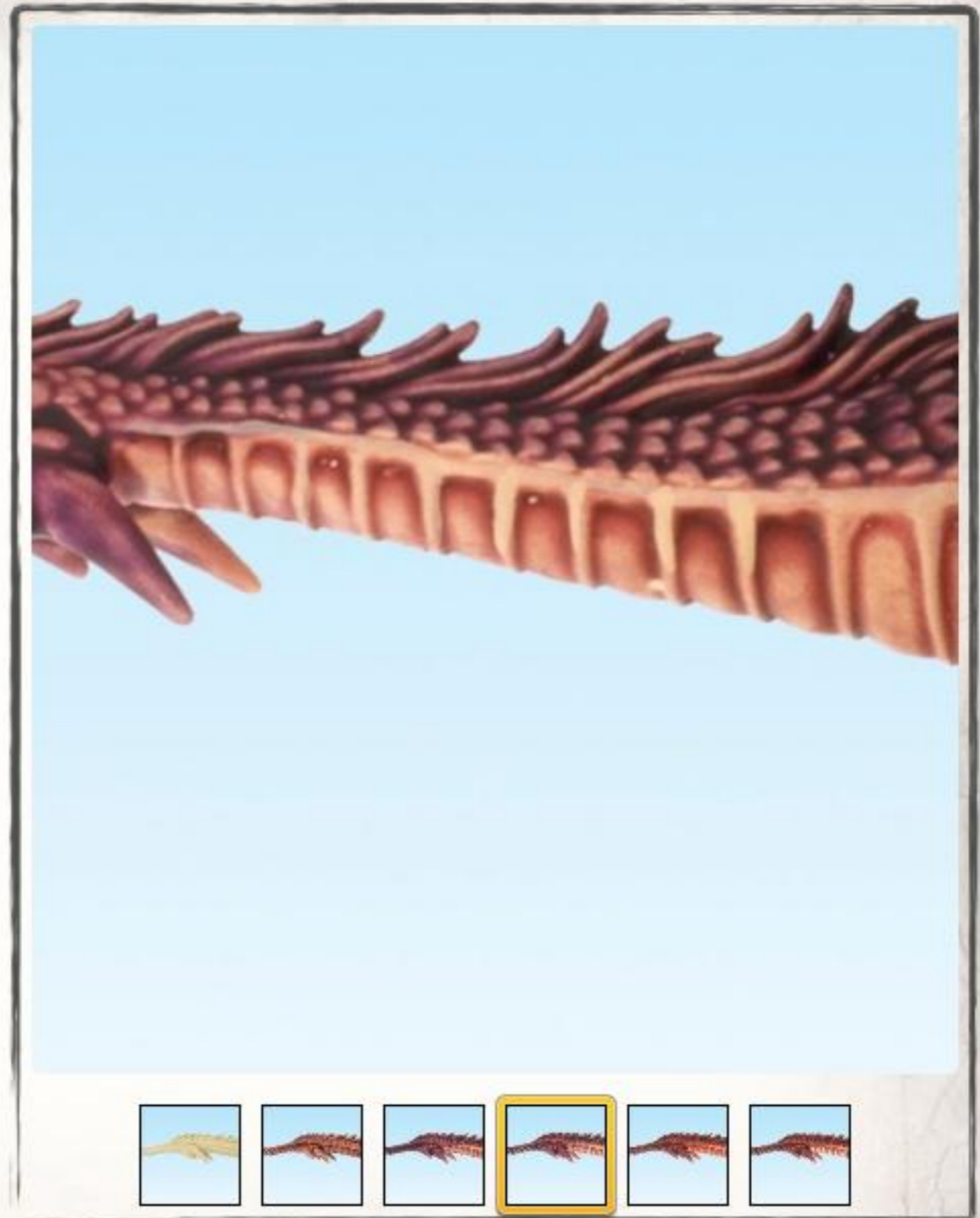



DAEMONS OF CHAOS

EXALTED SEEKER CHARIOT OF SLAANESH

HOW TO PAINT THE SEEKER

	<p>Basecoat</p> <p>Ushabti Bone</p> <p>Spray Gun</p>	
	<p>Wash</p> <p>Carroburg Crimson</p> <p>Wash Brush</p>	
	<p>Wash</p> <p>Druchii Violet</p> <p>Wash Brush</p>	
	<p>Layer</p> <p>Cadian Flestone</p> <p>Detail Brush</p>	
	<p>Glaze</p> <p>Bloodletter</p> <p>Wash Brush</p>	
	<p>Layer</p> <p>Screaming Skull</p> <p>Detail Brush</p>	

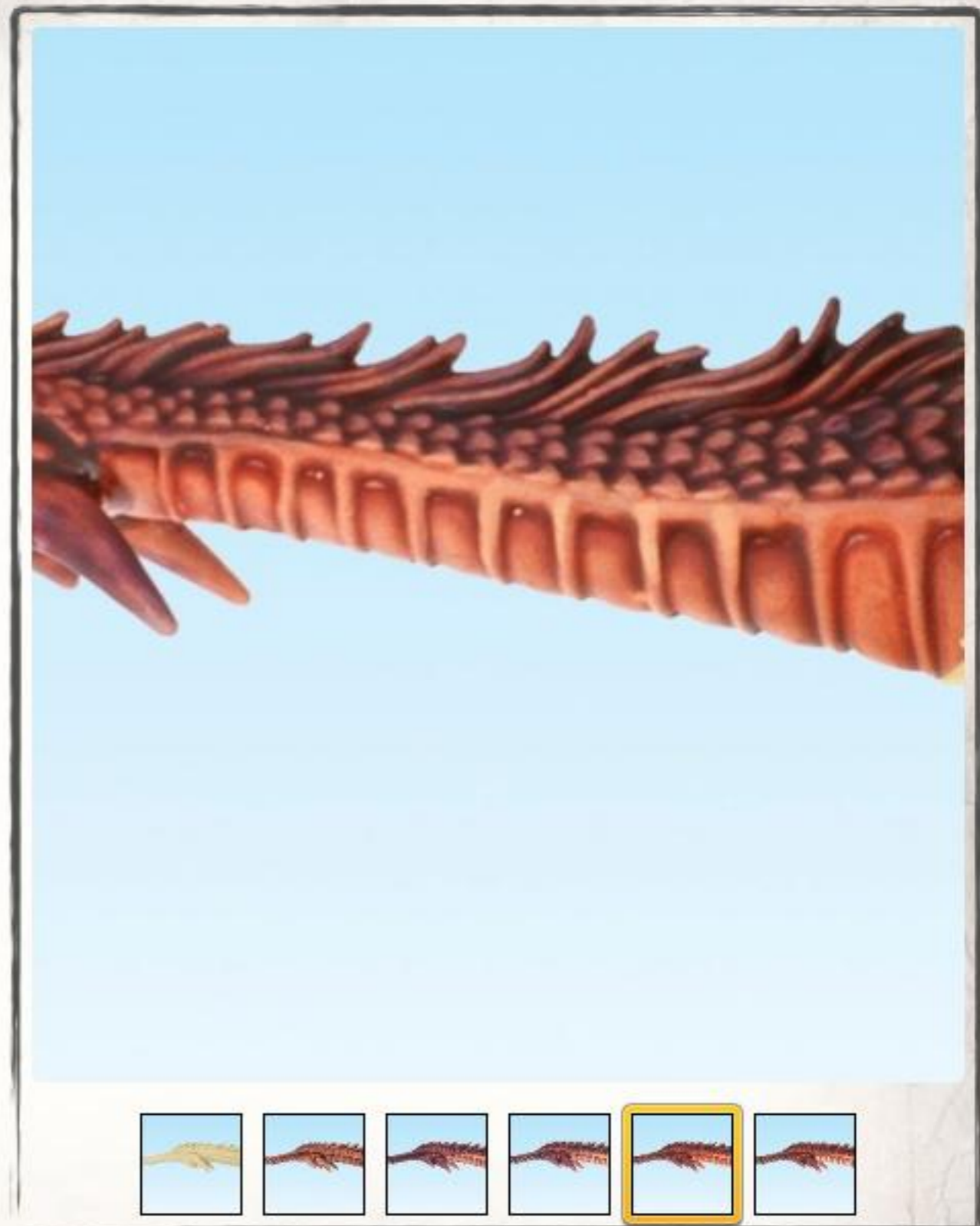



DAEMONS OF CHAOS

EXALTED SEEKER CHARIOT OF SLAANESH

HOW TO PAINT THE SEEKER



Basecoat
 Ushabti Bone
 Spray Gun



Wash
 Carroburg Crimson
 Wash Brush



Wash
 Druchii Violet
 Wash Brush





Layer
 Cadian Fleshtone
 Detail Brush



Glaze
 Bloodletter
 Wash Brush

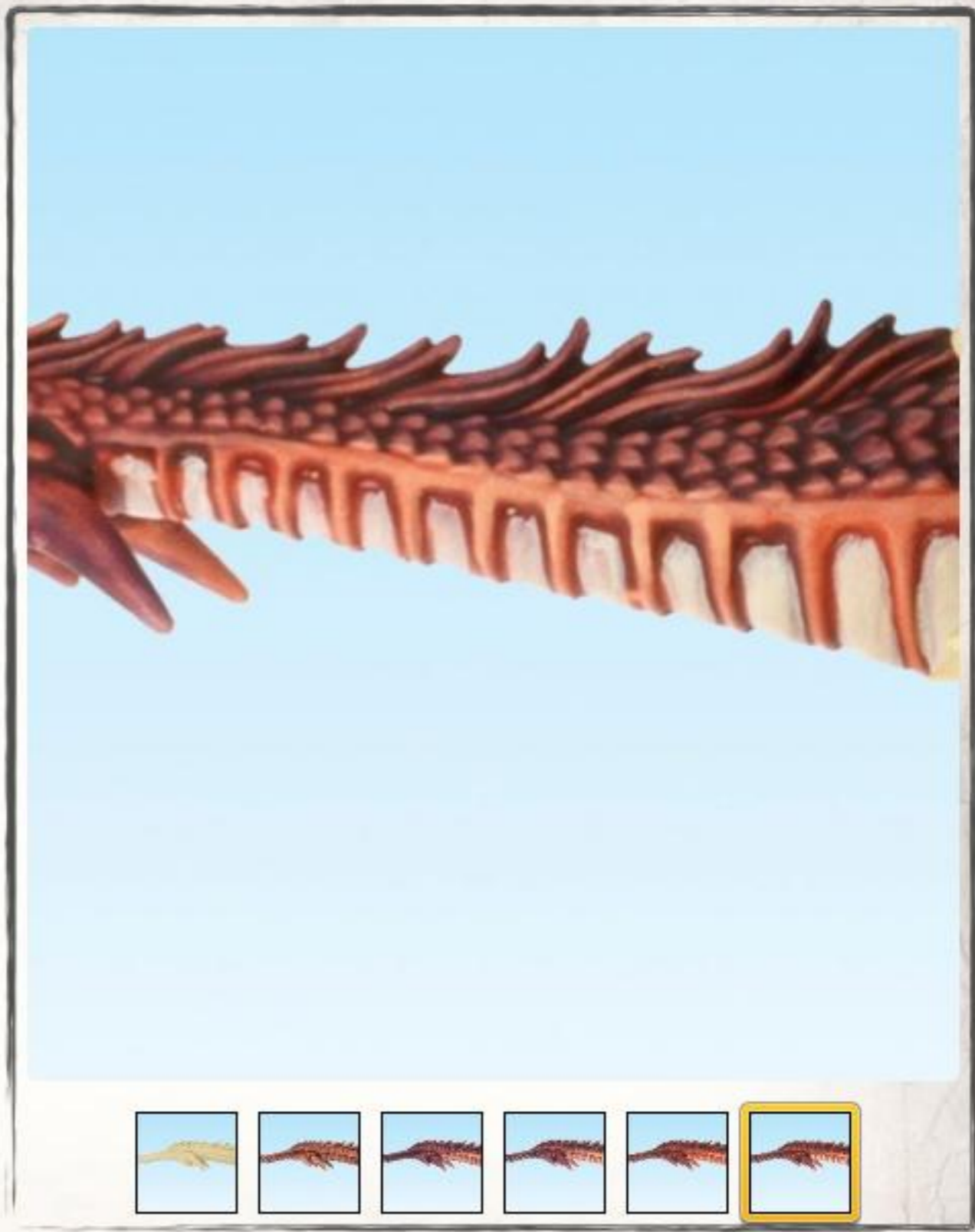

Layer
 Screaming Skull
 Detail Brush







DAEMONS OF CHAOS

EXALTED SEEKER CHARIOT OF SLAANESH

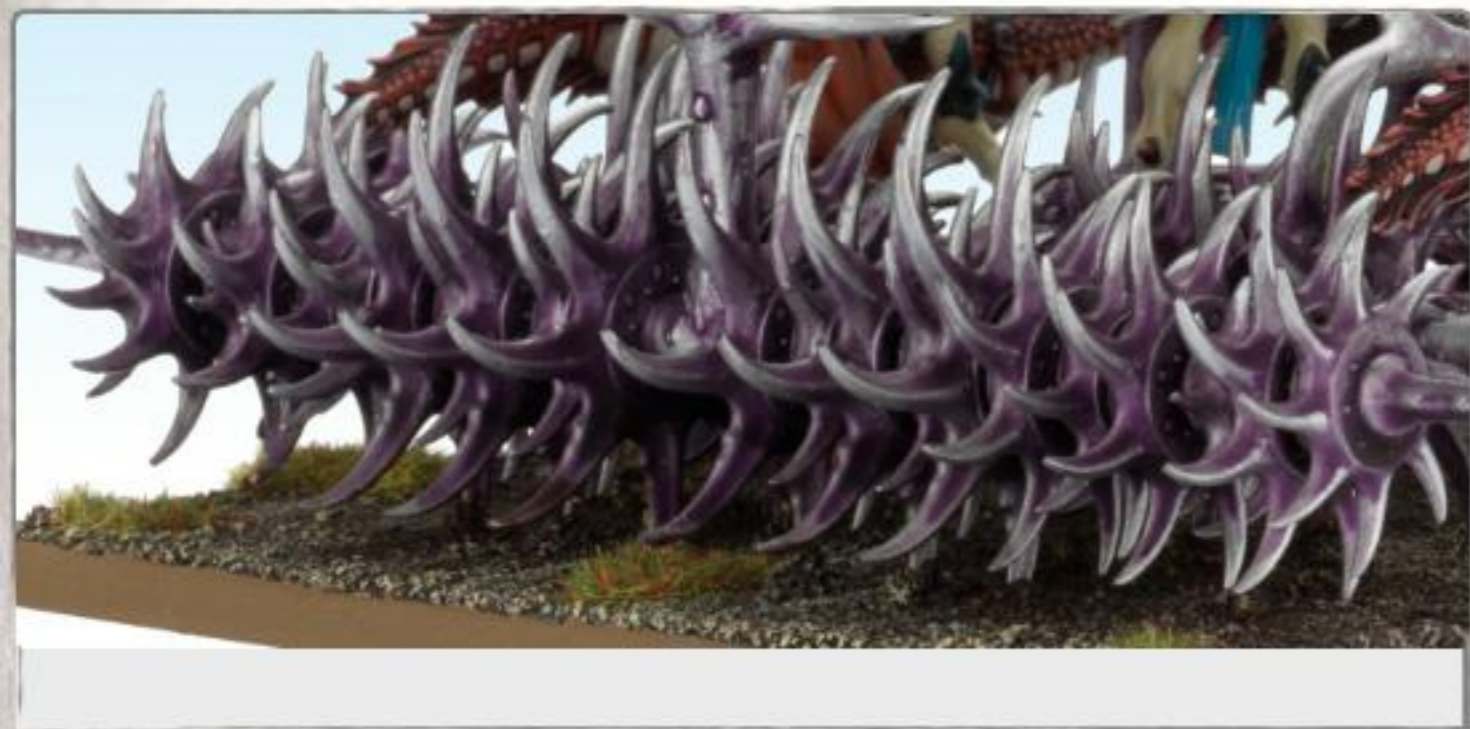
THE FINISHED EXALTED SEEKER CHARIOT OF SLAANESH





DAEMONS OF CHAOS



© Copyright Games Workshop Limited 2012. Games Workshop, the Games Workshop logo, GW, Warhammer, the Warhammer logo, Warhammer 40,000, the Warhammer 40,000 logo, Citadel, the Citadel device, The Game of Fantasy Battles, the twin tailed comet device, Space Marines and all associated marks, logos, names, places, characters, creatures, races and race insignia, illustrations and images from the Warhammer 40,000 universe are either , TM and/or Games Workshop Ltd. 2000-2012 variably registered in the UK and other countries around the world. All Rights Reserved.